BX
6349
A4
N6
C36

RECEIVED
SEP 23 1996
Z. SMITH
REYNOLDS LIBRARY

1994 and 1995

ANNUAL MINUTES

CENTRAL BAPTIST ASSOCIATION OF NORTH CAROLINA

BAPT
BX
6349
A4
N6
C36

Thirty-sixth Annual Session
Theme: "Once I Was Blind, But Now I See"

Thirty-seventh Annual Session
Theme: "To The Praise of The Glory of God"

WAKE FOREST UNIVERSITY LIBRARY
3 0399 0781360 6

Table of Contents

	1994	1995
Associational Directory	3	74
Church Directory		
Pastors	6	78
Associate Pastors	8	80
Other Ordained Ministers	9	81
Ministers Licensed During The Year	10	---
Ministers Ordained During The Year	11	---
Pastors Left During The Year	11	---
Ministers of Education	11	82
Ministers of Youth	12	83
Ministers of Children	13	84
Ministers of Preschool	13	84
Ministers of Recreation	13	86
Ministers of Music	14	85
Sunday School Directors	16	87
Discipleship Training Directors	17	88
Brotherhood Directors	18	89
Woman's Missionary Union Directors	19	90
Chairman of Deacons	20	91
Secretaries	21	93
Treasurers	22	95
Clerks	24	97
Stewardship Chairmen	25	99
Executive Committee Representatives	26	100
Missions Development Director	---	103
Messengers	29	103
Evangelism Council Chairmen	30	---
Media Library Directors	30	111
Prayer Ministry Coordinators	31	111

	1994	1995
Pianist	31	112
Organist	32	113
Memorials	33	114
Program of Annual Session	35	117
Proceedings of Annual Session	37	119
Spring Inspiration Meeting Program	—	121
Constitution	39	39
Organizational Chart	50	50
Executive Committee Minutes	51	122
Nominating Committee Report	56	127
Finance Committee Report		
Church Contributions	61	131
Budget	62	132
Statistical Charts	67	136
CBA Map	66	66
Historical Table	146	146

Association Directory
1994-1995

Director of Missions

Marvin W. Chapman 910-883-2233
1619 York Ave., High Point, NC 27265

Association Office Secretary

Judith Johnson 910-883-2233
510 Twin Oak Ct., High Point, NC 27260

Moderator

Stephen L. Welborn 910-472-4697
5274 Jennifer Court, Archdale, NC 27263

Vice Moderator

James Summey 910-887-2626
1111 English Road, High Point, NC 27262

Clerk

Margaret Angel 910-274-1677
3805 Pleasant Garden Rd., Greensboro, NC 27406

Treasurer

Elizabeth Shufelt 910-454-1035
2105 Hickswood Rd., High Point, NC 27265

Pastoral Ministries Director

George Brice 910-869-2977
3601 Bentbrook Dr., High Point, NC 27262

Sunday School Director

Doug Lax 910-431-2547
107 Frazier St., Archdale, NC 27263

Discipleship Training Director

Rebecca Chapman 910-869-8045
1619 York Ave., High Point, NC 27265

Brotherhood Director

Larry Stroud 910-454-2626
4513 Abbott Loop, Jamestown, NC 27282

WMU Director

Carolyn Hughes
145-W Hartley Dr., High Point, NC 27265

Evangelism Director

Jimmy Hinson 704-634-3492
P.O. Box 933, Mocksville, NC 27028

Stewardship Director

Stephen L. Welborn 910-472-4697
5274 Jennifer Court, Archdale, NC 27263

Missions Development Director

Hilda Neill 910-883-4333
1713 Chestnut Glenway, High Point, NC 27260

Media Library Director

Vickie Lester 910-883-9044
1505 Wiltshire St., High Point, NC 27262

Recreation Director

Herbert Edwards 910-869-4822
624 Shadybrook, High Point, NC 27265

Family Ministry Director

David Williams 910-431-5232
Rt. 4, Box 476, Trinity, NC 27370

Christian Life Director

James Baucom 910-885-6016
1300 Country Club Dr., High Point, NC 27262

Student Ministries Director

Rusty Asble 910-841-4334
303 Rotary Dr., High Point, NC 27262-6971

Historical Committee Chairman

Lucille Barker 910-882-6231
415 Academy St., High Point, NC 27260

Nominating Committee Chairman

Max Reece 910-869-7515
145 Old Mill Rd., High Point, NC 27265

Directory of Pastors

ALBERTSON ROAD - Rev. Bruce Vaughn
Phone: (C-910-882-9278 H-910-889-3890)
2100 Briarcliff Dr., High Point, NC 27265

ALLEN JAY- Rev. Max Reece
Phone: (C 910-434-1968 H-910-869-7515)
145 Old Mill Rd. High Point, NC 27265

ARCHDALE FIRST -Rev. Doug Lax, Jr.
Phone: (C-910-431-5165 H-431-2547)
650 Ashland St., Archdale, NC 27263

BRENTWOOD - Rev. Ron Chapman
Phone: (C-910-884-1904 H-704-718-2654)
Rt. 6, Box 4632, Lexington, NC 27292

CHARITY - Rev. Elton Wilborne
Phone: (C-910/889-2852)
6835 Charity Church Rd., Archdale, NC 27263

CLOVERDALE - Rev. Ralph E. Pruitt
Phone: (C-910/885-3252)
1503 Cloverdale St., High Point, NC 27260

CONRAD MEMORIAL - Rev. Marcus Campbell
Phone: (C-910/884-5717 H-885-6837)
1508 Beaucrest Ave., High Point, NC 27262

CORNERSTONE - Rev. Ronnie C. Brown
Phone: (C910-861-5514 H-910-861-1097)
2952 Ebb Shore Dr., High Point, NC 27263

EAST GRIMES - Rev. Ronald Wilkins
Phone: (C-910-883-2013 H 910-883-2013)
820 Randolph Street High Point, NC 27260

EMERYWOOD - Dr. James E. Baucom
Phone: (C-910-885-6016 H-910-885-7193)
1300 Country Club Dr. High Point, NC 27262

ENGLISH ROAD - Dr. James Summey
Phone: (C-910-887-2626 H 910-885-6471)
1111 English Road High Point, NC 27262

FAIRMONT PARK - Rev. Wayne Richardson
Phone:(C-910-887-1931)
3001 English Road High Point, NC 27260

FAITH - Rev. Stephen Welborn
Phone: (C910-431-5575 H 910-472-4697)
P. O. Box 539 Trinity, NC 27370
5274 Jennifer Ct., Archdale, NC 27263

FIRST BAPTIST -Dr. Alton Cadenhead
Phone:(C-910/883-0178 H 910-812-8193)
2010 LaDora Court, High Point, NC 27265
FRIENDLY - Rev. Steve Jones
Phone: (C-910-883-4798)
4689 Huff Rd., Archdale, NC 27263
GARRELL STREET - Rev. George Jeffreys
Phone: (C-910-431-3595)
1150 Tabor St, High Point, N.C. 27263
GREEN STREET - Dr. Donald Mac Brunson
Phone: (C-910-841-4334)
303 Rotary Drive High Point, NC 27262
HILLCREST - Rev. Mike Smith
Phone: (C-910-869-3864 H-910-869-3890)
9847 McNeil Road Kernersville, NC 27284
HILLIARD MEMORIAL - Rev. Barry B. Roberts Sr.
Phone: (C-910-887-1836 H 910-472-9448)
2311 Westchester Dr. High Point, NC 27262-
HILLSVILLE - Rev. Tommy Harrold
Phone: (C-910-861-0701 H-910-475-3863)
140 Meadow Wood Dr. Thomasville, NC 27360
JAMESTOWN FIRST - Dr. Jerry E. Harper, Sr.
Phone:(C-910-454-2786 H 910-454-5676)
501 Wyndwood Dr., Jamestown, NC 27282
JEWEL - Rev. Jimmy Hinson, Sr.
Phone: (C-910-431-3816 H 704-769-2669)
P.O. Box 933-Mocksville, NC 27028
LEXINGTON AVENUE - Rev. Bob Glasgow
Phone: (C-910/889-7875 H910-454-3927)
620 E. Lexington Ave., High Point, NC 27262
NEW HOPE-Rev. Archie Hardy
Phone: (H-910-476-4424)
P.O. Box 532, High Point, NC 27261
OAK GROVE - Rev. Elwood Faircloth
Phone: (C-910-883-0617 H910-883-4868)
113 Donvic Dr., High Point, NC 27262
OAK VIEW - Rev. Steve Smith
Phone: (C-910-841-6511 H 910-887-6341)
810 Oakview Road High Point, NC 27265
PARKWOOD - Dr. Robert E. Williams
Phone: (C-910-454-2523 H 910-454-2363)
2107 Penny Road High Point, NC 27265
PILOT VIEW - Rev. Bill T. Worley Phone: (C-910-886-5867
H 910-472-9226) 1661 Blair St., Thomasville, NC 27360

REAVIS MEMORIAL - Rev. Brian Biggers
Phone:(C- 910/431-7113)
712 Knightdale Avenue High Point, NC 27263
SOUTHSIDE -Rev. Phillip Henry
Phone: (C910-884-1006)
5016 Country Lane, Archdale, N.C. 27263
TRINDALE - Rev. David Williams
Phone: (C-910-431-2318 H 910-431-5232)
607 Belmont Dr., High Point, N.C. 27263
TRINITY -Dr. Terrell Watts
Phone:(C- 910-434-1998 H 910-434-5965)
5628 NC Hwy 62, Trinity, N.C. 27370
WESTCHESTER - Rev. Phillip Hoffman
Phone: (C-910-886-5021 H910-869-7768)
3007 Willingford Ct., High Point, N.C. 27265

Associate Pastors

ENGLISH ROAD -Dr. J. H. Lambeth
Phone 910-472-0823
6776 Colonial Club Dr.,Thomasville, N.C. 27360
GARRELL STREET - Brady Wilson
Phone: 910-883-4786
124 Kenilworth Dr. High Point, NC 27263
GREEN STREET - Rev. C. W. Moss
Phone: 910-841-4334
303 Rotary Dr. High Point, NC 27262
JEWEL - Jesse Crooks
Phone: 910/476-8775
720 Rapp St. Thomasville, NC 27360
LEXINGTON AVENUE - Rev. Craig Saunders
Phone: 910-889-7875
620 E. Lexington Ave. High Point, NC 27262
TRINITY - Rev. J. C. Alley
Phone: 910-431-5213
3815 Creekview Dr., Trinity, NC 27370

Other Ordained Ministers

ALLEN JAY
Rev. Roger Carmichael Phone: 910-432-6215
212 Purvis Lane, Archdale, NC 27263

ARCHDALE
Mr. Don Gurley Phone: 910-431-5473
408 Wedgewood Ave., Archdale, NC 27263

BRENTWOOD
Mr. F. T. Harmon Phone: 910-882-3204
423 Carey Ave., High Point, NC 27260

CONRAD MEMORIAL
Rev. B. R. Hiatt Phone: 910-885-1421
1509 Homewood Ave., High Point, NC 27262
Rev. Larry D. Thompson Phone: 910-885-3812
1932 N. Centennial Ave., High Point, NC 27262
Rev. Billy Smith Phone: 910-869-4425
3500 Langdale Dr., High Point, NC 27265

CORNERSTONE
Rev.Clinton Brown Phone: 910-434-1683
7103 Waterbury Dr., High Point, NC 27263
Rev. Frank Daniel Phone: 910-431-3853
6560 Muddy Creek Rd., High Point, NC 27263

FAITH-Rev. John Powell Phone: 910-434-6194
525 East Fairfield Rd., High Point, NC 27263

GREEN STREET
Rev. Robert James Phone: 910-887-5995
4122 Jeffrey Lane Point, High Point, NC 27265
Rev. David Neff Phone: 910-869-8470
916 D Lakecrest Ave. High Point, NC 27265
Rev. George Wallace Phone: 910-884-1029
1723 Bolingbroke Rd., High Point, NC 27265
Rev. Mike Foster Phone: 910- 885-3769
1001 Tabor St., High Point, NC 27262

HILLCREST-Rev. Caroll Welborn Phone 910-869-4077
9885 Moore Rd., Kernersville, NC 27360

JAMESTOWN, FIRST
Rev. Fred Culler Phone: 910-454-1098
201 Woodmont Rd., Jamestown, NC 27282
Rev. Myron Kidd Phone: 910-886-5433
2023 LaDora Dr., High Point, NC 27265

JEWEL-Rev. Ronnie Beane Phone: 910-476-8782
Rt. 1, Box 252, Thomasville, NC 27360

LEXINGTON AVE.-Rev. David Bowman Phone: 502-899-7548
347 Bagly Ave., Louisville, Ky 40206

OAK VIEW

Rev. Fred Reece Phone: 910-883-7538
116-A Northgate Ct., High Point, NC 27262
Rev. Randall Spiva Phone:910-768-0049
1253 Fortune St, Winston Salem, NC 27103

PARKWOOD

Rev. Monica Hix Phone: 910-632-1818
5814 Sagebrush Trail, Greensboro, NC 27409
Rev. Peggy A. Haynes Phone: 910-852-4760
4805 Chancer Dr., Greensboro, NC 27407

REAVIS MEMORIAL-Rev. Dennis Tofano
267 Postoak Terrace, Lexington, NC 27292

WESTCHESTER

Rev. Phillip Hoffman Phone: 910-869-7768
3007 Wellingford Ct., High Point, NC 27265
Rev. Randy Thompson Phone:910-887-8333
3616 Grindstaff Ave., High Point, NC 27265

Ministers Licensed During The Year

FAITH

Brough Fox
4947 Trinity Blvd., Trinity, NC 27370

GREEN STREET

Rev. Jeffrey Brewer

LEXINGTON AVE.

Rev. David Bowman
347 Bagly Ave., Louisville, Ky. 40206

Ministers Ordained During the Year

CORNERSTONE
Andy McFarland
GARRELL STREET
Hilton Jeffreys, Roanoke Rapid, NC
LEXINGTON AVE.
Rev. David Bowman
347 Bagly Ave., Louisville, Ky. 40206
TRINITY
Randy Robinson
202 E. 2nd St., Walnut Cove, N.C. 27052
WESTCHESTER
Rev. Donald Ductem
P. O. Box 1200, Boling Springs, NC 28017
Rev. John Bishop
3001 Salisbury St., High Point, NC 27263

Pastors Left During Year

ALBERTSON ROAD-Rev. Don Gurley
408 Forestwood, Archdale, NC 27263

Ministers of Education

CONRAD MEMORIAL-Rev. Larry D. Thompson Phone: 910-885-3812
1932 N. Centennial St., High Point, NC 27262
GREEN STREET-Rev. Ray Jones Phone: 910-841-4334
303 Rotary Dr., High Point, NC 27262
LEXINGTON AVE.-Rev. Craig Saunders Phone: 910-889-7875
620 E. Lexington Ave., High Point, NC 27262
REAVIS MEMORIAL-Rev. Darryl Love Phone: 910-434-2290
P.O. Box 4336, High Point, NC 27263

Ministers of Youth

ARCHDALE FIRST-Mr. Jeff Webster Phone: 910-887-4411
2418 N. Centennial St., Apt. 1-B, High Point, NC 27265

CONRAD MEMORIAL-Rev. Larry D. Thompson Phone: 910-885-3812
1932 N. Centennial St., High Point, NC 27262

CORNERSTONE-Rev. Brian Beverly Phone: 910-431-8721
6511 Cedar View Lane, Randleman, NC 27317

EMERYWOOD-Rev. Jeff Alphin Phone: 910-885-6016
1300 Country Club Dr., High Point, NC 27262

ENGLISH ROAD: Mr. Patrick Latta
1536 Shadywood Lane, Raleigh, NC 27612

FAITH-Mr. Brough Fox Phone: 910-861-1958
4947 Trinity Blvd. Trinity, NC 27370

GREEN STREET-Rev. Rusty Asble Phone: 910-841-4334
303 Rotary Dr., High Point, NC 27262-6971

HILLCREST-Mr. Chris Cornette Phone: 910-869-4557
3221 Wellington Dr., High Point, NC 27265

HILLIARD MEMORIAL-Mr. Joe Mark Gailey Phone: 910-476-1575
1302 Steno Everhart Rd.,Thomasville, NC 27360

HILLSVILLE-Rev. Mickey Briles Phone: 910-431-4063
915 Belmont Dr., High Point, NC 27263

JEWEL-Mr. Kerry McMahan Phone: 910-434-2489
622 Liberty Rd., High Point, NC 27263

LEXINGTON AVE.-Mr. John Wilson Phone: 910-841-4167
1604 Carolina St., High Point, NC 27265

OAK GROVE-Mrs. Shirley Faircloth Phone: 910-883-4868
113 Donvic Dr., High Point, NC 27262

REAVIS MEMORIAL-Rev.Darryl Love Phone: 910-434-2290
P.O. Box 4336, High Point, NC 27263

TRINDALE-Randy Parris Phone: 910-434-0499
318 Eden Terrace, Archdale, NC 27263

TRINITY-Mrs. Dana Jenkins Phone: 910-431-4373
520 Julian St., Archdale, NC 27263

WESTCHESTER- Rev.John Bishop Phone: 910-431-2022
3901 Salisbury St., High Point, NC 27263

Ministers of Children

ALBERTSON ROAD-Mrs. Sandra Graeser Phone: 910-434-4407
4474 Virginia Dr., Trinity, NC 27370
ARCHDALE, FIRST-Mrs. Anne King Phone: 910-861-5414
113 Treetop Ct., Trinity, NC 27370
HILLSVILLE-Mrs. Angie Taylor Phone: 910-861-1672
4037 Pearl Ave., Sophia, NC 27350
LEXINGTON AVE.-Mr. Mike Cranford Phone: 910-861-4869
3571 Roy Farlow Rd., Box 47,Sophia, NC 27350
OAK GROVE-Mrs. Shirley Faircloth Phone: 910-883-4868
113 Donvic Dr., High Point, NC 27262
REAVIS MEMORIAL-Mr. Scott Jackson Phone: 910-431-3336
904 Arthur Ave., High Point, NC 27263

Ministers of Preschool

ARCHDALE, FIRST-Mrs. Rita Heath Phone: 910-431-2968
4294 Creekview, Trinity, NC 27370
OAK GROVE-Mrs. Shirley Faircloth Phone: 910-883-4868
113 Donvic Dr., High Point, NC 27262
REAVIS MEMORIAL-Mr. Scott Jackson Phone: 910-431-3336
904 Arthur Ave., High Point, NC 27263

Ministers of Recreation

ARCHDALE, FIRST-Mrs. Faye Collins Phone:910-434-1006
5881 Poole Rd., Archdale, NC 27263
FAITH-Mr. Brough Fox Phone: 910-861-1958
4947 Trinity Blvd., Trinity, NC 27370
GREEN STREET-Rev. Russell Asble Phone: 910-841-4334
303 Rotary Dr., High Point, NC 27262
OAK GROVE-Mrs. Shirley Faircloth Phone: 910-883-4868
113 Donvic Dr., High Point, NC 27262

Ministers of Music

ALBERTSON ROAD - Mrs. Nancy Bryant
Phone: 910-431-3279
5947 Surrett Drive , Archdale, NC 27263

ALLEN JAY - Mr. Roger Carmichael
Phone: 910-434-6215
212 Purvis Lane, Archdale, NC 27263

ARCHDALE FIRST - Scarlett Wallace
Phone: 910-472-2343
404 Liberty Dr. , Thomasville, NC 27360

CONRAD MEMORIAL - A. R. Testino
Phone: 910-889-5741
1016 Shenandoah, High Point, NC 27262

CORNERSTONE - Brian Beverly
Phone: 910-431-8721
6511 Cedar View Lane, Randleman , NC 27317

EMERYWOOD - Mr. John Simons
Phone: 910-885-6016
1300 Country Club Dr., High Point, NC 27262

ENGLISH ROAD - Rev. Joseph M. Kay
Phone: 910-282-9220
P. O. Box 9244 , Greensboro, NC 27429

FAIRMONT PARK- Mrs. Mildred Wheeler
Phone: 910-431-3167
6417 Modlin Dr., High Point, NC 27263

FAITH - Billy Mowery
Phone: 910-764-1009
518 Ridgeway Lane , Lexington, NC 27292

FIRST BAPTIST OF HIGH POINT- Rev. Bruce N. Hartgrove
Phone: 910-882-6744
206 W. Parkway Ave., High Point, NC 27262

FRIENDLY - Mrs. Penny Jones
Phone: 910-434-4220
4689 Huff Road, Archdale, NC 27263

GARRELL STREET - Brady Wilson
Phone: 910-883-4786
124 Kenilworth Dr. , High Point, NC 27263

GREEN STREET - Rev. Paul McManus
Phone: 910-841-4334
303 Rotary Dr. , High Point, NC 27262

HILLCREST-Randy Bryant
Phone: 910-869-3489
1551 Canstaff Dr., Kernersville, NC 27284
HILLIARD MEMORIAL-Mr. Pat Taylor
Phone: 910-769-9810
311 Willowcrest Dr., Winston Salem, NC 27107
HILLSVILLE-Mrs. Kathy Darnell
Phone: 910-431-9008
4641 Oakview Dr., Trinity, NC 27370
JAMESTOWN FIRST-T.W. Marlowe
Phone: 910-454-1539
5003 Wiley Park Dr., Greensboro, NC 27407
JEWEL-Mr. Jim Hutchins
Phone: 910-769-2669
Rt. 6 Box 246, Winston Salem, NC 27107
LEXINGTON AVE.-Rev. Craig Saunders
Phone: 910-889-7875
620 E. Lexington Ave., High Point, NC 27262
OAK GROVE- Mrs. Connie Webb
Phone: 910-434-5689
267 Maynard Dr., Trinity, NC 27370
OAKVIEW-Rev. Bert Holt
Phone: 910-764-4170
28 Barons Rd., Clemmons, NC 27012
PARKWOOD-Rev. Monica Hix
Phone: 910-454-2523
5814 Sagebrush Trail, Greensboro, NC 27409
PILOT VIEW-Mr. Jerry Younger
Phone-910-434-2249
5648 Morgan St., Trinity, NC 27370
SOUTHSIDE-Mrs. Cynthia Saunders
Phone-910-784-8928
3516 Plaza Hollow Dr., Winston Salem,NC 27107
TRINDALE-Mr. Mike Southern
Phone: 910-889-3819
317 Player Dr., High Point, NC 27263
TRINITY-Mrs. Dana Jenkins
Phone: 910-431-4373
520 Julian Ave., Archdale, NC 27263
WESTCHESTER-Rev. Randy Thompson
Phone: 910-887-8333
3616 Grindstaff Ave., High Point, NC 27265

Sunday School Directors

ALBERTSON ROAD-Mr. Wilburn Gravely Phone: 910-887-7156
2308 Van Buren St., High Point, NC 27260

ALLEN JAY-Mr. David P. Hines Phone: 910-431-150
123 Lakeside Dr., Archdale, NC 27263

ARCHDALE, FIRST-Mr. Mike Daniels Phone: 910-434-2316
3902 David St., Archdale, NC 27263

BRENTWOOD-Mr. Bobby Cross Phone: 910-886-7244
2408 Lowe Ave., High Point, NC 27260

CONRAD MEMORIAL-Mrs. Linda Sheets Phone: 910-228-0798
2409 Woodruff Ave., High Point, NC 27262

CORNERSTONE-Mr. Jesse McKinney Phone: 910-431-9643
1105 Hwy 62 West, High Point, NC 27263

EMERYWOOD-Mrs. Peggy Darnell Phone: 910-434-2398
5435 Windemere Circle, Trinity, NC 27370

ENGLISH ROAD-Mr. Rick England Phone: 910-841-4047
512 Shadybrook Dr., High Point, NC 27265

FAIRMONT PARK-Mr. Ken Greenway Phone: 910-883-2762
Rt. 6, Box 1884, Thomasville, NC 27360

FAITH-Mr. Otis Rhudy Phone: 910-431-7770
5750 Old Mendenhall Rd., Archdale, NC 27263

FRIENDY-Mr. Carl Hinson Phone-869 5459
418 E. Peachtree Dr., High Point, NC 27265

GARRELL STREET-Mr. Steve Davis Phone: 910-861-6173
4804 Roby Dr., Archdale, NC 27263

GREEN STREET-Mr. Steve Jacobs Phone: 910-869-5534
699 Joyce Circle, High Point, NC 27265

HIGH POINT FIRST: Mr. Wayne Perdue Phone: 910-883-9502
1612 Chatham Dr., High Point, NC 27265

HILLCREST-Mr. Jerry Kinston Phone: 910-869-4290
102 Musket Dr., Kernersville, NC 27284

HILLIARD-Mr. Gene Saunders Phone: 910-882-4687
429 Royal Oak, High Point, NC 27262

HILLSVILLE-Mr. Tim Darnell Phone-910-431-9008
4641 Oakview Dr., Trinity, NC 27370

JAMESTOWN FIRST-Mr. Jim Williard Phone: 910-454-4848
4818 Harvey Rd., Jamestown, NC 27282

JEWEL-Mr. Ronald McMahon Phone: 910-431-1531
4530 Peace Rd., Trinity, NC 27370

LEXINGTON AVE.-Mr. Tim Leonard Phone 910-869-0039
824 L Old Winston Rd.,High Point, NC 27265

OAK GROVE-Mr. Eddie Webb Phone: 910-434-5689
267 Maynard Dr., Trinity, NC 27370
OAK VIEW-Mr. J. O. Morris Phone: 910-869-5170
3801 Briarwood Ave., High Point, NC 27265
PARKWOOD-Mr. Jeff James Phone: 910-869-0472
3908 Burgess Court, High Point, NC 27265
PILOT VIEW-Mr. Alan Epley Phone: 910-434-3484
P.O. Box 4394, Archdale, NC 27263
REAVIS MEMORIAL-Mr. Ronnie Jones Phone: 910-434-1121
3847 Creekview Dr., Trinity, NC 27370
SOUTHSIDE-Mr. Bill Bean Phone: 910-434-4282
7036 Suit Rd., Archdale, NC 27263
TRINDALE-Mr. Bob Gulledge Phone: 910-434-5367
4131 Kelly Ridge Rd., Trinity, NC 27370
TRINITY-Mr. Barry Lambeth Phone: 910-861-6693
6657 Fairview Church Rd.,Trinity, NC 27370
WESTCHESTER-Mr. James Mabe Phone: 910-869-2297
2891 Hwy 66 South, Kernersville, NC 27284

Discipleship Training Directors

ARCHDALE, FIRST-Rev. Doug Lax, Jr. Phone: 910-431-5165
650 Ashland St., Archdale, NC 27263
CONRAD MEMORIAL-Mr. Steve High Phone: 910-996-2963
1275 Century Park Rd., Kernersville, NC 27284
CORNERSTONE-Mr. Mark Smith Phone: 910-434-7298
128 Winchester Ct., Trinity, NC 27370
GREEN STREET-Mrs. Rebecca Chapman Phone: 910-869-8045
514 Shadybrook Rd, High Point, NC 27265
HIGH POINT, FIRST-Mrs. Suzanne Herndon Phone: 910-884-5672
200 Fisher Ave., Suite 104, High Point, NC 27262
HILLCREST-Mr. David Christian Phone: 910-869-0462
628-7 Sink Lake Rd., High Point, NC 27265
HILLIARD-Mr. Rod Von Jordan Phone: 910-882-2250
1402 Byerly Rd., High Point, NC 27262
SOUTHSIDE-Rev. Philip Henry Phone: 910-434-5802
5016 Country Ln., Archdale, NC 27263
TRINITY-Mrs. Treva Palmer Phone: 910-431-2929
112 Apollo Dr., Archdale, NC 27263

Brotherhood Directors

ARCHDALE, FIRST-Mr. Mike Heath Phone: 910-431-2968
4294 Creekview Dr., Trinity, NC 27370

CORNERSTONE-MR. Bob Bass Phone: 910-674-3617
744 Hogan Rd., Greensboro, NC 27406

EMERYWOOD-Dr. Max Sink Phone: 910-431-3120
6108 Riverdale Rd., High Point, NC 27263

ENGLISH ROAD-Mr. Victor Allen Phone: 910-885-6369
507 Kennedy Ave., High Point, NC 27262

GREEN STREET-Mr. Rick Shelton Phone: 910-861-5279
102 Brookhollow Lane, Archdale, NC 27263

HIGH POINT, FIRST-Mr. Randy Brodd Phone: 910-883-8114
4124 St. John's St., High Point, NC 27265

HILLCREST-Mr. David Hunter Phone: 910-869-0919
2223 Stonehaven, Kernersville, NC 27284

HILLIARD-Mr. Floyd Gailey Phone: 910-475-0091
3952 Shadydale Acre Lane, Trinity, NC 27370

HILLSVILLE-Mr. Wayne Canham Phone: 910-861-7258
4459 Friendship Lane, Trinity, NC 27370

JAMESTOWN, FIRST-Mr. Blake Turney Phone: 910-841-6340
326 Dogwood Circle, High Point, NC 27265

JEWEL-Mr. Ronnie Beane Phone: 910-476-8782
Rt. 1, Box 252, Thomasville, NC 27360

LEXINGTON AVE.-Mr. Mike Branscom Phone: 910-454-2629
1910 Eastchester Dr., High Point, NC 27265

OAKVIEW-Mr. Roy Gardner Phone: 910882-9782
1515 York St., High Point, NC 27265

PARKWOOD-Mr. Johnathan G. Shoe Phone: 910-454-3700
2622 Williard Dairy Rd., High Point, NC 27265

PILOT VIEW- Mr. Bill Redick Phone: 910-869-5778
Rt. 2 Box 99, High Point, NC 27265

REAVIS MEMORIAL- Mr. Elmer Farlow Phone: 910-431-5528
401 Paul Dr., High Point, NC 27263

TRINDALE-Mr. Mike Southern Phone: 910-889-8819
317 Player Dr., High Point, NC 27260

TRINITY-Mr. George Suits Phone: 910-431-1222
1512 Pecan St., High Point, NC 27263

WESTCHESTER-Mr. Gayland Ratliff Phone: 910-882-1995
1923 Greenstone Place, High Point, NC 27265

Woman's Missionary Union Directors

ALBERTSON ROAD-Mrs. Dot Bray Phone: 910-883-9491
1526 Homewood Ave, High Point, NC 27265
ALLEN JAY-Mrs. Pauline Hines Phone: 910-431-1503
123 Lakeside Dr., Archdale, NC 27263
ARCHDALE, FIRST-Mrs. Libby Yate Phone: 910-887-7343
2312 Clifton Street, High Point, NC 27260
BRENTWOOD-Mrs. Judith Johnson Phone: 910-889-6189
510 Twin Oak Ct., High Point, NC 27260
CONRAD MEMORIAL-Mrs. Debbie Van Meter Phone: 910-882-5752
1125 Countryside Dr., High Point, NC 27265
CORNERSTONE-Mrs. Debbie Brown Phone: 910-861-1097
2952 Ebb Shore Dr., High Point, NC 27263
ENGLISH ROAD-Mrs. Iris Hall Phone: 910-841-1614
1211 Lynwood Terrace, High Point, NC 27265
FAIRMONT PARK-Mrs. Edith Floyd Phone: 910-882-6409
253 Dorothy Street, High Point, NC 27262
FAITH-Mrs. Patsy Rhudy Phone: 910-431-7770
5750 Old Mendenhall Rd., Archdale, NC 27263
FRIENDLY-Mrs. Elizabeth Sechrest Phone: 910-454-1531
5306 Monevista Dr., Greensboro, NC 27407
GREEN STREET-Mrs. Jane Runyan Phone: 910-454-4955
1346 K Adams Farm Pkwy, Greensboro, NC 27407
HIGH POINT, FIRST-Mrs. Zylpha Eagle Phone: 910-883-2561
906 Kensington St., High Point, NC 27262
HILLCREST-Mrs. Pat Griffin Phone: 910-869-4277
2715 Hwy 66 S., Kernersville, NC 27284
HILLIARD MEMORIAL-Mrs. Linda Jordan Phone: 910-882-2250
1407 Byerly Rd., High Point, NC 27262
HILLSVILLE-Mrs. Jane Canham Phone: 910-861-7258
4459 Friendship Ln., Trinity, NC 27370
JEWEL-Mrs. Shirley Kennedy Phone: 910-434-1045
501 Balfour Dr., Archdale, NC 27263
OAK VIEW-Mrs. Elizabeth Shufelt Phone: 910-454-1035
2105 Hickswood Rd., High Point, NC 27265
PARKWOOD-Mrs. Bonnie G. Morgan Phone: 910-454-1449
7843 Clinard Farm Rd., High Point, NC 27265
PILOT VIEW-Mrs. Joyce Kirby Phone: 910-431-2442
123 Barwood Terrace, Trinity, NC 27370
SOUTHSIDE-Mrs. Gena Spencer Phone: 910-861-5587
201 Blair Dr., Archdale, NC 27263
TRINDALE-Mrs. Florence Hill Phone: 910-861-5816
3908 Archdale Rd., Archdale, NC 27263

TRINITY-Ms. Cindi Williams Phone: 910-431-4634
909 Robin Lane, Archdale, NC 27263
WESTCHESTER-Mrs. Mattie Lou Shuskey Phone: 910-882-1515
1204 Burton St., High Point, NC 27260

Chairman of Deacons

ALBERTSON ROAD-Mr. Wilburn Gravely Phone: 910-887-7115
2308 Van Buren St:, High Point, NC 27260
ALLEN JAY-Mr. David Hines Phone 910-431-1503
123 Lakeside Dr., Archdale, NC 27263
ARCHDALE, FIRST-Mr. Dirk Gurley Phone: 910-434-6893
5816 Trotter Country Rd., Archdale, NC 27263
BRENTWOOD-Mr. Bobby Cross Phone: 910-886-7244
2408 Lowe Ave., High Point, NC 27260
CONRAD MEMORIAL-Mr. Steve High Phone: 910-996-2963
1275 Century Park Rd., Kernersville, NC 27284
CORNERSTONE-Mr. Gene Hinson Phone: 910-861-5385
2623 Ingram Rd., High Point, NC 27263
EMERYWOOD-Dr. Alan Patterson Phone: 910-884-1488
26 Cub Dr., Thomasville, NC 27360
ENGLISH ROAD-Mr. Rick Williard Phone: 910454-2079
P. O. Box 355, Jamestown, NC 27282
FAIRMONT PARK-Mr. Clarence Castevens Phone: 910-883-9903
217 South Road, High Point, NC 27262
FAITH-Mr. Frank Myers Phone: 910-431-1621
5366 Sherrie Dr., Archdale, NC 27263
FRIENDLY-Mr. Jim Kendrick Phone 910-869-4150
410 E. Peachtree Dr., High Point, NC 27265
GARRELL STREET-Mr. J. D. Jolly Phone: 910-769-3495
4660 Nokomis Dr., Kernersville, NC 27284
GREEN STREET-Mr. John Waller Phone: 910-431-6750
4123 Barrett Dr., Archdale, NC 27263
HIGH POINT, FIRST-Mr. David Williams Phone: 910-882-3987
4204 Cedar Crest Lane, High Point, NC 27265
HILLCREST-Rev. Caroll Welborn Phone: 910-869-4077
9885 Moore Dr., Kernersville, NC 27284
HILLIARD MEMORIAL-Mr. Ron M. Bowen Phone: 910-883-9570
1257 Westminister Ct., High Point, NC 27262
HILLSVILLE-Mr. Jimmy Hagans Phone: 910-431-1629
3858 Rock Dam Court, Trinity, NC 27370
JAMESTOWN, FIRST-Mr. Floyd Dillon Phone: 910-454-1649
2601 Williard Dairy Rd., High Point, NC 27265
JEWEL-Mr. Bennie Prevatte Phone: 910-431-9239
Rt. 3, Box 690, High Point, NC 27263

OAK GROVE-Mr. Frank Dillard Phone: 910-886-4603
804 Marlboro St., High Point, NC 27260
OAK VIEW-Mr. Ted Isaacs Phone: 910-869-7379
902 Norse Dr., High Point, NC 27265
PARKWOOD-Mr. Larry C. Morgan Phone: 910-454-1449
7843 Clinard Farm Rd., High Point, NC 27265
PILOT VIEW-Mr. Glenn Jolly Phone: 910-475-1570
322 Lake Rd., Thomasville, NC 27360
REAVIS MEMORIAL-Mr. Bud Ward Phone: 910-299-6222
4826 High Point Rd., Greensboro, NC 27407
SOUTHSIDE-Mr. Jay Goins Phone: 910-434-3923
208 Oak Forest Lane, Trinity, NC 27370
TRINITY-Mr. Darrell Hill Phone: 910-431-9219
214 Balfour Dr., Archdale, NC 27263
WESTCHESTER-Mr. Mark Smith Phone: 910-472-2966
Rt. 2, Box 1362, Thomasville, NC 27360

Secretaries

ALBERTSON ROAD-Ms. Deborah Ford Phone: 910-472-5769
7147 Tree Hollow Rd., Thomasville, NC 27360
ARCHDALE, FIRST-Mrs. Donna Russell Phone: 910-434-1833
3944 Chet Dr., Trinity, NC 27370
BRENTWOOD-Ms. Tina Billings Phone: 910-841-3366
1127 Nathan Hunt Dr., High Point, NC 27260
CONRAD MEMORIAL-Mrs. Wanda Bowers Phone: 910-885-6680
Rt. 6, Box 1940, Thomasville, NC 27360
CORNERSTONE-Mrs. Donna Rhue Phone 910-869-6821
2748 William Henley Rd., Sophia, NC 27350
EMERYWOOD-Mrs. Doris Towers Phone: 910-885-6016
1300 Country Club Dr., High Point, NC 27262
ENGLISH ROAD-Mrs. Charlotte Jones Phone: 910-887-2626
3152 Windchase Ct, High Point, NC 27265
FAIRMONT PARK-Mrs. Ann McBride Phone: 910-882-0861
Rt. 6, Box 1427, Thomasville, NC 27360
FAITH-Mrs. Patsy Rhudy Phone: 910-431-7770
5750 Old Mendenhall Rd., Archdale, NC 27263
FRIENDLY-Mrs. Jewel Hubbard Phone: 910-886-8785
610 O'Neil St., High Point, NC 27260
GARRELL STREET-Ms. Wendi Adkins Phone: 910-431-4237
200 Lane Dr., Trinity, NC 27370

GREEN STREET-Mrs. Norma Vestal Phone: 910-841-4334
303 Rotary Dr., High Point, NC 27262-6971
HIGH POINT, FIRST-Ms. Jo Ann Roumillat Phone: 910-769-2472
5215 Green Dr., High Point, NC 27265
HILLCREST-Mr. Barry Hill Phone: 910-884-1863
956 Chatfield Dr., Jamestown, NC 27282
HILLIARD-Mrs. Patsy Taylor Phone: 910-769-9810
311 Willowcrest Dr., Winston Salem, NC 27107
JAMESTOWN, FIRST-Mrs. Jean Michael Phone: 910-454-4656
403 Cloverbrook Dr., P. O. Box 729, Jamestown, NC 27282
JEWEL-Ms. Marie Ellison Phone: 910-431-6354
3212 Lawrence Dr., High Point, NC 27263
LEXINGTON AVE.-Mrs. Lynda Thompson Phone: 910-889-7875
620 E. Lexington Ave., High Point, NC 27262
OAK GROVE-Mrs. Shirley Faircloth Phone: 910-883-4868
113 Donvic Dr., High Point, NC 27262
OAK VIEW-Mrs. Linda Shelton Phone: 910-665-1372
8803 Cedar Spring Dr., Colfax, NC 27235
PILOT VIEW-Mrs. Ann Hughes Phone: 910-475-6549
217 Crestview Dr., Thomasville, NC 27360
REAVIS MEMORIAL-Mrs. Joyce Nelson Phone: 910-861-6632
3700 Mt. Olive Church Rd., Sophia, NC 27350
TRINDALE-Ms. Marion Varner Phone: 910-431-6920
136 Renola Dr., High Point, NC 27263
TRINITY-Ms. Barbara Benfield Phone: 910-431-3446
4775 Alpine Dr., Trinity, NC 27370
WESTCHESTER-Ms. Kathy HooveR Phone: 910-886-3021
19 N. Forest Dr., Thomasville, NC 27360

Treasurers

ALBERTSON ROAD-Mrs. Carol Skidmore Phone: 910-889-6296
713 Skeet Club Dr., High Point, NC 27265
ALLEN JAY-Mrs. Sara Burns Phone: 910-431-2481
703 Ashland St., Archdale, NC 27263
ARCHDALE, FIRST-Mrs. Donna Russell Phone: 910-434-7833
3944 Chet Dr., Trinity, NC 27370
BRENTWOOD-Mr. Larry Stroud Phone: 910-454-2156
4513 Abbott Loop, Jamestown, NC 27282
CONRAD MEMORIAL-Mrs. Kathy Barley Phone: 910-431-3941
800 Wall Rd., Archdale, NC 27263

CORNERSTONE-Mrs. Dell Wolfe Phone: 910-475-5039
3668 Circle Ct., Trinity, NC 27370
EMERYWOOD-Mr. James Randle Phone: 910-883-0354
1227 Devonshire Rd., High Point, NC 27262
ENGLISH ROAD-Mrs. Iris Hall Phone: 910-887-1614
1411 Lynwood Terrace, High Point, NC 27265
FAIRMONT PARK-Ms. Tammy Fausnett Phone: 910-475-1039
Rt. 5, Box 789, Thomasville, NC 27360
FAITH-Mrs. Wanda Fox Phone: 910-861-1958
4947 Trinity Blvd., Trinity, NC 27370
FRIENDLY-Mrs. Reba Kendrick Phone: 910-869-4150
410 E. Peachtree Dr., High Point, NC 27265
GARRELL STREET-Mrs. Estelle Jolly Phone: 910-769-3455
4660 Nokomis Dr., Kernersville, NC 27284
GREEN STREET-Mr. Jeff Pou Phone: 910-869-3655
210 Williford Ct., High Point, NC 27265
HIGH POINT, FIRST-Mr. Woodroe Haywood Phone: 910-884-8357
P. O. Box 1288, High Point, NC 27261
HILLCREST-Mrs. Cathy Angel Phone: 910-993-3586
1665 Slate Rd., Kernersville, NC 27284
HILLIARD-Mr. Raymond Stiles
Phone: 910-431-2610 2628 Ingram Rd., High Point, NC 27263
HILLSVILLE-Mrs. Tereas Auman Phone: 910-861-1231
3328 Giant Oaks Dr., Sophia, NC 27350
JAMESTOWN, FIRST-Mrs. Pat Tweedy Phone: 910-454-4385
111 Crest Hill Rd., Jamestown, NC 27282
JEWEL-Mr. Bill Stutts Phone: 910-883-1243
805 Ringston Ct., High Point, NC 27260
LEXINGTON AVE.-Mr. Arnold Spaugh
417 Manor Dr., High Point, NC 27260
OAK GROVE-Mr. David Harvill Phone: 910-4554-1368
6702 Arvin Dr., Jamestown, NC 27282
OAK VIEW-Mr. Joe Thomas Phone: 910-887-1914
4005 Braddock Rd., High Point, NC 27265
PARKWOOD-Mr. W. J. Farrington Phone: 910-454-4959
2008 Hunterwoods, High Point, NC 27265
REAVIS MEMORIAL-Mrs. Cindy Davis Phone: 910-431-9444
116 Aldridge Lane, Archdale, NC 27263
SOUTHSIDE-Mrs. Gena Spencer Phone: 910-861-5587
201 Blair St., Archdale, NC 27263
TRINDALE-Mrs. Frances Terrell Phone: 910-889-4002
1530-F Woodside Dr., High Point, NC 27262

TRINITY-Mrs. Barbara Benfield Phone: 910-431-3446
4775 Alpine Dr., Trinity, NC 27370
WESTCHESTER-Mrs. Glenda Cook Phone: 910-885-9320
1200 N. Hamilton St., High Point, NC 27262

Clerks

ALBERTSON ROAD-Mrs. Irene Callahan Phone: 910-431-3846
6673 Cedar Post St., Archdale, NC 27263
ALLEN JAY-Mrs. Alice Andrews- Phone: 910-431-2959
P.O. Box 69, Trinity, NC 27370
ARCHDALE, FIRST-Mrs. Nan Edwards Phone: 910-431-7528
3795 Red Fox Rd., Trinity, NC 27370
BRENTWOOD-Miss Denise Stroud Phone: 910-454-2487
4513 Abbott Loop, Jamestown, NC 27282
CONRAD MEMORIAL-Mrs. Imogene Yarbrough Phone: 910-886-2158
1606 E. Lexington Ave., High Point, NC 27262
CORNERSTONE-Mrs. Cheryl Poole Phone: 910-431-4444
6098 Suits Rd., Archdale, NC 27263
EMERYWOOD-Mrs. Kim Shaver Phone: 910-454-7088
2930 Bauldwin Ct..Jamestown, NC 27282
ENGLISH ROAD-Mrs. Iris Hall Phone: 910-887-1614
1411 Lynwood Terrace, High Point, NC 27265
FAIRMONT PARK-Mrs. Mildred Wheeler Phone: 910-431-3167
6417 Modlin Dr., High Point, NC 27263
FAITH-Mrs. Jean Hall Phone: 910-431-6953
5221 Marlbrook Ct., Trinity, NC 27370
FRIENDLY-Mrs. Irene Hinson Phone: 910-869-5459
418 E. Peachtree Dr., High Point, NC 27265
GARRELL STREET-Mrs. Wendi Adkins Phone: 910-431-4237
200 Lane Dr., Trinity, NC 27370
GREEN STREET-Mrs. Norma Vestal Phone: 910-841-4334
303 Rotary Dr., High Point, NC 27262-6971
HIGH POINT FIRST-Ms. Suzanne Herndon Phone: 910-884-5672
200 Fisher Ave., Suite 104, High Point, NC 27262
HILLCREST-Mrs. Jimmy Welborn Phone: 910-869-4890
1644 Squire Davis Rd., Kernersville, NC 27284
HILLIARD-Mrs. Peggy Belton Phone: 910-882-4772
1301 W. Burton St., High Point, NC 27262
HILLSVILLE-Mrs. Delores Hagans Phone: 910-431-1629
3858 Rock Dam Ct., Trinity, NC 27370

JAMESTOWN, FIRST-Mrs. Pat Tweedy Phone: 910-454-4385
111 Crest Hill Rd., Jamestown, NC 27282
JEWEL-Mrs. Cathy Patton Phone: 910-431-2715
2509 Mendenhall Rd., High Point, NC 27263
LEXINGTON AVE.-Mrs. Shelia Leonard Phone: 910-869-0039
824-L Old Winston Rd., High Point, NC 27265
OAK GROVE-Ms. Marion Jenkins Phone: 910-883-4083
1126 Wayside St., High Point, NC 27262
OAK VIEW-Mrs. Linda Shelton Phone: 910-665-1372
8803 Cedar Spring Dr., Colfax, NC 27235
PARKWOOD-Mrs. Lana K. Smith Phone: 910-454-5649
2206 Coburn Rd., High Point, NC 27265
PILOT VIEW-Mrs. Elsie Sands Phone: 910-885-8278
Rt. 6, Box 2196, Thomasville, NC 27360
REAVIS MEMORIAL-Mrs. Sharon Spencer Phone: 910-431-6303
202 Don Ave., Trinity, NC 27370
SOUTHSIDE-Mrs. Stella Flynt Phone: 910-431-2647
134 Englewood St., Archdale, NC 27263
TRINDALE-Ms. Rosalyn Vickers Phone: 910-861-5176
1240 Vickery Dr., Trinity, NC 27370
TRINITY-Ms. Andrea Nance Phone: 910-861-6501
5338 Longview Dr., Archdale, NC 27263
WESTCHESTER-Ms. Nita Nichols Phone: 910-431-3693
3006 S. Main St., High Point, NC 27263

Stewardship Chairmen

ALLEN JAY-Mrs. Gertrude Hight Phone: 910-841-3982
1814 D. Guyer St., High Point, NC 27265
ARCHDALE, FIRST-Mr. Charles Lanford Phone: 910-431-3940
3405 Garrell St., High Point, NC 27263
CORNERSTONE-Mr. Tom McRae Phone: 910-861-6209
1516 East Fairfield Rd., High Point, NC 27263
EMERYWOOD-Mr. Allan Funk Phone: 910-889-0957
417 Otteray Dr., High Point, NC 27262
ENGLISH ROAD-Mr. Clifford Hedrick Phone: 910-883-9457
809 Quaker Lane, High Point, NC 27262
FRIENDLY-Mr. Jim Kendrick Phone: 910-869-4150
410 E. Peachtree Dr., High Point, NC 27265

GREEN STREET-Mrs. Kay Martin Phone: 910-887-6809
1300 Westminister Dr., High Point, NC 27262
HIGH POINT, FIRST-Mr. William Johnston Phone: 910-887-1720
1411 Grantham Dr., High Point, NC 27265
HILLCREST-Mrs. Hilda Brown Phone: 910-993-3256
1750 Howe Rd., Kernersville, NC 27284
HILLIARD MEMORIAL-Mr. Raymond Stiles Phone: 910-431-2610
2628 Ingram Rd., High Point, NC 27263
JAMESTOWN, FIRST-Mrs. Joyce Roach Phone: 910-454-4466
119 Tangle Dr., Jamestown, NC 27282
LEXINGTON AVE.-Mr. Charles Clinard Phone: 910-883-8702
1717 Lazy Lane, High Point, NC 27265
OAK VIEW-Mr. Steve Yarbrough Phone: 910-884-0704
535 Dogwood Ct., High Point, NC 27260
PARKWOOD-Mr. Robert Hightower Phone: 910-869-6209
1136 Skeet Club Rd., High Point, NC 27265
PILOT VIEW-Mr. Wayne Hinson Phone: 910-476-3725
Rt. 6, Thomasville, NC 27360
REAVIS MEMORIAL-Mr. Keith Frazier Phone: 704-243-2853
101 Country Club, Lexington, NC 27292
SOUTHSIDE-Mr. Larry Grissom Phone: 910-431-3668
709 Windcreek Ct., High Point, NC 27263
TRINDALE-Mr. Mike Oliver Phone: 910-431-6834
228 Robin Circle, Archdale, NC 27263
TRINITY-Mr. Larry Lambeth Phone: 910-861-6613
6657 Fairview Church Rd., Trinity, NC 27370
WESTCHESTER-Mr. Chuck Rideout Phone: 910-882-7951
4126 Silver Fox Ct., High Point, NC 27260

Executive Committee Representatives

ALBERTSON ROAD
Mrs. Dot Bray Phone: 910-883-9491
1526 Homewood Ave., High Point, NC 27265
Mrs. Nancy Bryant Phone: 910-431-3279
5947 Surrett Dr., High Point, NC 27263
ALLEN JAY
Mrs. Gertrude Hight Phone: 910-841-3982
1814 D Guyer St., High Point, NC 27265

Mrs. Virginia Reece Phone: 910-869-7515
145 Old Mill Rd., High Point, NC 27265

ARCHDALE

Mr. Jack Thomas Phone: 910-431-2503
4028 Knollwood, Archdale, NC 27263
Mr. Gene Campbell Phone: 910-434-4261
201 Linda Dr., Archdale, NC 27263

CONRAD MEMORIAL

Mr. David Van Meter
Mrs. Debbie Van Meter Phone: 910-882-5752
1125 Countryside Dr., High Point, NC 27265

CORNERSTONE

Mr. & Mrs. Lynwood Jackson Phone: 910-431-6446
6204 Checker Rd., High Point, NC 27263

EMERYWOOD

Mrs. Marjorie Hill Phone: 910- 886-4533
111 Hillcrest Dr., High Point, NC 27262
Mr. Phil Dixon Phone: 910-882-4370
1263 Westminster Dr, High Point, NC 27262

ENGLISH ROAD

Mr. Gene Hall Phone: 910-887-1614
1411 Lynwood Terrace, High Point, NC 27265.
Mr. Bill Hayworth Phone: 910-886-7356
1700 Eugene Ave., High Point, NC 27260

FAIRMONT PARK-Mr. Clarence Castevens Phone: 910-883-9903
217 South Road, High Point, NC 27263

FAITH-Mr. Dennis Teal
3601 Rocklane Dr., Archdale, NC 27263
Rev. John Powell
525 East Fairfield Rd., High Point, NC 27263

FRIENDLY

Mr. Bill Howington Phone: 910-431-3843
4205 Barrett Dr., Archdale, NC 27263
Mr. Jim Kendrick Phone: 910-869-4150
410 E. Peachtree Dr., High Point, NC 27265

GARRELL STREET

Rev. George Jeffreys Phone: 910- 883-2045
1105 Tabor St., High Point, NC 27262
Mr. Doc Clodfelter Phone: 910-431-1437
3503 Rockland Dr., Archdale, NC 27263
L. D. Jolly Phone: 910-769-3495
4660 Nokomis Dr., Kernersville, NC 27284

GREEN STREET

Mr. Rue Holder Phone: 910-431-9464
314 Playground Rd., Archdale, NC 27263
Mr. Herbert Edwards Phone: 910-869-4822

HILLCREST

Mrs. Gladys Griffin Phone: 910-869-4277
2715 Hwy 66, Kernersville, NC 27284

HILLIARD MEMORIAL

W.C. & Inez Hughes Phone: 910-869-4984
508 Pine Valley Rd., High Point, NC 27265

JAMESTOWN, FIRST

Mrs. Carlene Hovis Phone: 910-454-1835
P.O. Box 895, Jamestown, NC 27282
Mildred McBroom Phone: 910-454-3697
P.O. Box 333, Jamestown, NC 27282

JEWEL

Mr. & Mrs. Ronnie Bean Phone: 910-476-8782
Rt. 1, Box 252, Thomasville, NC 27360

OAK GROVE

Mr. Bill Jennings Phone: 910-885-9585
608 Elm St., High Point, NC 27262
Mr. Curt Lambert Phone: 910-431-5522
401 E. Ray Place, High Point, NC 27263

PARKWOOD

Mrs. Kathy Lee Phone:910-454-4675
1915 Middlewood Ct., High Point, NC 27265
Mrs. Lorene Ward Phone: 910-841-4496
1620 Ternberry Rd., High Point, NC 27265

REAVIS MEMORIAL

Mr. Gary Hill Phone: 910-431-2947
1707 NC Hwy 62 West, High Point, NC 27263
Mr. Mickey Carter Phone: 910-431-5256
4820 macon Dr., Archdale, NC 27263

SOUTHSIDE

Mrs. Gena Spencer Phone: 910-861-5587
201 Blair Dr., Archdale, NC 27263
Mrs. Dawn Kearns Phone: 910-889-5189
4012 Baytree Ct., High Point, NC 27265

TRINITY

Mr. Wayne Nance Phone: 910-861-6501

3338 Longview Dr., Archdale, NC 27263

Mr. Bud Oates Phone: 910-431-5062
305 Gregg St., High Point, NC 27263

WESTCHESTER

Mr. John Kenney Phone: 910-869-3737
3618 Malibu Dr., High Point, NC 27265
Mr. Ernest Shuskey Phone: 910-882-1515
1204 Burton St., High Point, NC 27260

Messengers

ALBERTSON ROAD

Mr. Wilburn Gravely, Mr. Kevin Mabe, Ms. Maude Brower, Mr. Ben Brower, Mr. Jeff Billings, Rev. Bruce Vaughn

ARCHDALE, FIRST

Mrs. Joyce Whitt, Mrs. Janet Thomas, Rev. Doug Lax, Mrs. Shari Lax, Mr. Gene Campbell, Mrs. Donna Russell Mrs. Vici Hill, Mr. Gary Hill, Mrs. Sherri Thomas

BRENTWOOD

Rev. & Mrs. Ron Chapman, Mr. & Mrs. Larry Stroud, Ms. Denise Stroud, Mrs. Judy Johnson, Mr. & Mrs. F. T. Harmon, Mr. Don Short, Mr. & Mrs. Ray Anderson

FAIRMONT PARK

Rev. Wayne Richardson, Ms. Halcia Batcheor, Ms. Opal Greenway, Mrs. Ruby Parker, Ms. Toni Brown, Ms. Ethel Gammons

FAITH

Mrs. Kathy Welborn, Rev. & John Powell, Mr. Danny McNair, Mrs. Clara Callahan, Mr. Laurin Welborn, Mrs. Lucille Welborn, Mr. Frank Myers

FRIENDLY

Mr. Rand Marion, Mrs. Betsy Marion, Mr. J. W. Hubbard, Mrs. Jewel Hubbard, Rev. Steve Jones, Mr. Jim Kendrick, Mrs. Reba Kendrick

GREEN STREET

Dr. Donald Brunson, Rev. C. W. Moss, Dr. Elliot Stewart, Mrs. Hilda Neil, Mr. Charles Neil, Mr. Ray Jones

JAMESTOWN, FIRST

Dr. Jerry Harper, Sr., Mr. Pascal Hovis, Mrs. Carlene Hovis, Mr. Walter Mueller, Ms. Mary Bain, Mrs. Nancy Turney, Mr. T. W. Marlowe, Mrs. Jane Marlowe

OAK VIEW

Rev. Steve Smith, Mr. Ted Issacs, Mr. J. O. Morris, Mrs. Carolyn Morris, Mr. Jeff Hughes, Mr. Jim Pickard, Mrs. Geanie Pickard, Mrs. Elizabeth Shufelt

SOUTHSIDE

Mrs. Betty Parlier, Ms. Mildred Dills, Ms. Clara Poole, Mrs. Dale Spainhour, Mrs. Cathy Spainhour, Ms. Dot Grissom, Mr. Steve Parris, Mrs Gloria Parris, Mrs. Betty Rodden, Mrs. Dawn Kearns

Evangelism Council Chairman

GREEN STREET-Mr. Ray Jones
Phone: 910-841-4334 303 Rotary Dr., High Point, NC 27262

Media Library Directors

ARCHDALE, FIRST-Miss Scarlett Wallace Phone: 910-475-2455
404 Liberty Dr., Thomasville, NC 27360

BRENTWOOD-Miss Denise Stroud Phone: 910-454-2487
4513 Abbott Loop, Jamestown, NC 27282

CONRAD-Mrs. Norma Dennis Phone: 910-454-3465
5052 Harvey Rd., Jamestown, NC 27282

CORNERSTONE-Mr. Eddie Hamblint Phone: 910-431-5688
204 Linda Dr., Archdale, NC 27263

FAIRMONT PARK-Mrs. Ruth Harvell Phone: 910-882-6908
103 Princeton St., High Point, Nc 27262

GREEN STREET-Mrs. Marinelle Weaver Phone: 910-454-1074

HIGH POINT, FIRST-Ms. Virginia Fox Phone: 910-882-9998
2101 Chestnut Dr., High Point, NC 27262

HILLIARD MEMORIAL-Ms. Marie Norton Phone: 910-861-6963
4262 Earnhardt Rd., Asheboro, NC 27203

JAMESTOWN, FIRST-Mrs. Carlene Hovis Phone: 910-454-1835
P.O. Box 895, Jamestown, NC 27282

OAK VIEW-Ms. Susan Odell Phone: 910-886-7860
228 Montlieu Ave., High Point, NC 27262

SOUTHSIDE-Mrs. Sandy Grissom Phone: 910-431-3668
7009 Windcreek Ct., High Point, NC 27263

Prayer Ministry Coordinators

ARCHDALE, FIRST-Ms. Janet Thomas Phone: 910-431-2403
4028 Knollwood Dr., Archdale, NC 27263
GREEN STREET-Mr. Tom Allen Phone: 910-454-1018
5102 Melody Lane, Greensboro, NC 27407
TRINDALE-Ms. Minnie Dyer Phone: 910-861-0645
2318 Norwood Ct., Trinity, NC 27370

Pianist

ALBERTSON ROAD-Mrs. Betty Wilkes
ARCHDALE FIRST-Mrs. Vici Hill Phone: 910-431-7236
3112 Garrell St., Archdale, NC 27263
BRENTWOOD-Mrs. Pat Calhoun Phone: 910-882-2015
1415 N. Hamilton St., High Point, NC 27260
CONRAD MEMORIAL-Mrs. Vickie Craven Phone: 910-454-5044
815 Edinburg Dr., Jamestown, NC 27282
CORNERSTONE-Mr. Christopher Brown Phone: 910-674-1273
5432 Cascade Rd., Lot 190, Greensboro, NC 27406
EMERYWOOD-Ms. Marie Burnette Phone: 910-883-7600
1300 Country Club Dr., High Point, NC 27262
FAITH-Mrs. Kathy Welborn Phone: 910-472-4697
5274 Jennifer Ct., Archdale, NC 27263
FRIENDLY-Mrs. Penny Jones Phone: 910-434-4220
4689 Huff Rd., High Point, NC 27263
GREEN STREET-Mr. Rob Porter Phone: 910-841-4334
303 Rotary Dr, High Point, NC 27262
HILLIARD MEMORIAL-Ms. Meredith Howard Phone: 910-887-1936
1417 Grantham Dr., High Point, NC 27265
JAMESTOWN, FIRST- Ms. Catherine Parker Phone: 910-454-2600
5112 Vickery Chapel Rd., Greensboro, NC 27407
JEWEL-Ms. Maxine Dawkins Phone: 910-431-1855
Rt. 4, Box 397, Trinity, NC 27370
LEXINGTON AVE.-Mr. Marshall Dean Phone: 910-889-0867
3427 Kivett Dr., Lot 9-A, High Point, NC 27260
OAK GROVE-Mr. Mark Mosley Phone: 910-431-7000
OAK VIEW-Mrs. Lois Freeman Phone: 910-869-6253
3604 Hollyfield Place, High Point, NC 27265
PARKWOOD-Mrs. Judy Faircloth Phone: 910-454-2331
302 Jamestown Rd., High Point, NC 27260

PILOT VIEW-Mr. Lloy Gray Phone: 910-883-4514
3710 Bolivar Ave., High Point, NC 27260
REAVIS MEMORIAL-Mrs. Kathy Ingram Phone: 910-472-6089
105 Shamrock Dr., Thomasville, NC 27360
SOUTHSIDE-Mrs. Karlyn Nance Phone: 910-476-7696
Rt. 3, Box 424, Thomasville, NC 27360
TRINITY-Mrs. Janice Watts Phone: 910-434-5965
5628 NC Hwy 62, Trinity, NC 27370
WESTCHESTER-Ms. Amy McBrayer Phone: 910-887-1669
9219 Payne Rd., Kernersville, NC 27284

Organist

ALBERTSON ROAD-Mrs. Carol Skidmore Phone: 910-869-6296
713 Skeet Club Rd., High Point, NC 27265
ALLEN JAY-Mrs. Virginia Reece Phone: 910-869-7515
145 Old Mill Rd., High Point, NC 27265
ARCHDALE, FIRST-Mr. Robert Samuel Phone: 910-431-3562
P.O. Box 698, Trinity, NC 27370
CONRAD MEMORIAL-Mrs. Patricia High Phone: 910-882-5145
1609 Beaucrest Ave., High Point, NC 27262
CORNERSTONE-Mrs. Gail Farmer Phone: 910-431-8958
5188 O'Neal Farm Rd., Trinity, NC 27370
EMERYWOOD-Mrs. Marsha Dills Phone: 910-883-2833
1300 Country Club Dr. High Point, NC 27262
ENGLISH ROAD-Mr. Wayne Dunn Phone: 910-476-4548
103 Melody Lane, Thomasville, NC 27360
FAIRMONT PARK-Miss Rachel Duncan Phone: 910-885-1839
601 Denny St., High Point, NC 27262
FRIENDLY-Mrs. Cheryl Norris Phone: 910-475-6464
Rt. 3, Thomasville, NC 27360
GREEN STREET-Mr. Adam Ward Phone: 910-476-7878
7415 Wagon Wheel Rd., Thomasville, NC 27360
HIGH POINT, FIRST-Mr. Mike Hil Phone: 910-882-1941
1005 N. Rotary Dr., High Point, NC 27262
HILLIARD MEMORIAL-Mrs. Patsy Taylor Phone: 910-769-9810
311 Willowcrest Dr., Winston Salem, NC 27107
JAMESTOWN, FIRST-Mrs. Robin L. Smith Phone: 910-454-5294
102 Wiltshire Dr., Jamestown, NC 27282
JEWEL-Ms. Beth Prevatte Phone: 910-431-9238
Rt. 3, Box 690, High Point, NC 27263
LEXINGTON AVE.-Mr. Larry Potts Phone: 910-887-2107
P.O. Box 7, Thomasville, NC 27361

OAK VIEW-Mrs. Pat Gabriel Phone: 910-869-0814
2229 Cambridge Dr., High Point, NC 27265
PARKWOOD-Rev. Monica C. Hix Phone: 910-632-7819
5814 Sagebrush Trail, Greensboro, NC 27409
PILOT VIEW-Mrs. Marlene Cannon Phone: 910-889-5379
3804 Pineview Ave., High Point, NC 27260
SOUTHSIDE-Mrs. Barbara Leach Phone: 910-434-1075
6416 Staffordshire Dr., High Point, NC 27263
TRINDALE-Ms. Teresa Southern Phone: 910-889-8818
317 Player Dr., High Point, NC 27260
TRINITY-Mr. Wayne Nance Phone: 910-861-6501
5338 Longview Dr., Archdale, NC 27263
Mrs. Teresa Angel Phone: 910-861-5717
106 Amsworth Ct., Trinity, NC 27370
WESTCHESTER-Ms. Ruth Ann Hinnant Phone: 910-869-0890
909 Flicker Lane, High Point, NC 27265

Memorials

ALBERTSON ROAD
Mr. Ricky Vernon, Mr. James Cook, Mr. Glenns Edwards, Ms. Laura Hartman
ARCHDALE, FIRST
Mr. Jeffrey Towery, Mr. Billy Joe Perdue, Mrs. Cecil Bostic Peele, Mrs. Isabell O'Brien
BRENTWOOD
Mrs. Beulah Branson, Ms. Nell Pryor, Mrs. Melba Hilton, Mr. Aire Howlett
CORNERSTONE
Mr. Les Duvall, Ms. Brenda Hinson
EMERYWOOD
Mr. James H. Burnley, Mr. Robert G. Parks, Mr. Bob Benton, Mrs. Dorothy Rucker
FAIRMONT PARK
Mr. Ocie Friddle

FAITH
Mr. Charlie Bame, Mr. Thomas Deese
GARRETT STREET
Mr. Lloyd Garner

GREEN STREET

Mr. Darwin Randall, Ms. Louise Boyette, Ms. Maude Lynch, Ms. Pearl Cannon, Ms. Hilda Goetz, Mr. Vernon Ellington, Mr. Julian Lytle, Ms. Mabel Handy, Ms. Dot Hendrix, Ms. Ellen D. Monroe, Ms. Cora Warf, Ms. Eunice Slate, Mr. Whitfield Lineberry, Mr. John Hughes, Ms. Myrtle Hill, Ms. Faye Robinson, Ms. Ila Steele, Mr. Robert Bolick, Mr. Hugh Bentley, Mr. Ronnie Akers, Ms. Sally Tucker, Ms. Clara King, Ms. Myrtle Morgan, Ms. Velna Snider, Ms. Pauline Causey, Mr. Rob McKague, Ms. Lena Williams, Ms. Edna Chafin, Mr. Norwood Ross, Ms. Betty Beck, Mr. Sam Soots, Mr. Bob Young, Ms. Evelyn Rush

HILLCREST

Mrs. Dot McCollem, Mrs. Grace Davis, Mrs. Myrtle Bryum, Mr. Loyd Brown

HILLIARD

Mr. Randy Boggs, Ms. Beatrice Vanadore, Mr. Paul Wood

JAMESTOWN, FIRST

Mr. Stamey Hoffman (Deacon) Mrs. Lula Cecil, Mrs. Beulah Crawley Mr. D. Forest Cargal

JEWEL

Ms. Leona Deaton, Mrs. Thelma Swaringen, Mrs. Juanita Dale

OAK VIEW

Mrs. Anne Lankford, Mrs. Sadie Jester, Mr. Charles Boggs, Mr. Sam Miller, Mr. Lindsay Royal

PILOT VIEW

Mr. Randall Woodell, Mr. Coy Jackson

SOUTHSIDE

Mrs. Ruth Graham, Mrs. Camilla Tate, Mjrs. Mozelle O'Kelly

TRINITY

Ms. Dot Mathis, Mr. John Spell, Ms. Ruth Norcott
Ms. Melissa Clinard, Mr. Jeff Welborn, Mr. Thomas Boulin

Annual Meeting Program

First Session

Monday Evening, October 24, 1994
Trinity Baptist Church 7:00 PM

Musical Prelude
Call to Order — Rev. C. W. Moss
Recognition of New Ministers
Welcome & Invocation — Rev. Terrell Watts
Congregational Singing — Mr. Randy Thompson
Program Committee Report — Mrs. Thelma Bollinger
Mission Performance Report — Dr. Jim Baucom
1995 Budget Presentation — Dr. Jim Summey
Long Range Planning
North Carolina Baptist Convention
Mr. Bobby Stafford
Congregational Singing — Mr. Randy Thompson
Introduction of Speaker — Mr. M. W. Chapman
Special Music — Rev. Randy Thompson
Message
North Carolina Baptist Convention
"PARTNERSHIPS IN LOCAL MISSIONS'
Prayer/Adjournment
Fellowship

Second Session

Tuesday Evening, October 26, 1994
First Baptist of High Point 7:00 PM

Musical Prelude	
Call to Worship	CBA Choir
Call to Order	Rev. C. W. Moss
Welcome & Invocation	Rev. Steve Welborn
Congregational Singing	Rev. Randy Thompson
Special Feature: "Surf & Turf"	Rev. Ron Chapman
Advance Book of Reports	Dr. Jim Baucom
Here's Hope Revivals	Rev. Jimmy Hinson
1995 Budget Discussion/Vote	Dr. Jim Summey
Nominating Committee Report	Rev. Max Reece
Eye Glasses for Ukraine	Mrs. Hilda Neill
Installation of Officers	Rev. M. W.Chapman
Introduction of Speaker	Rev. M. W. Chapman
Special Music	CBA Choir
Message	
North Carolina Baptist Convention	
"Mission Partnerships: Ukraine, India, New York"	
Introduction of New Moderator	Rev. C. W. Moss
Benediction	
Choral Response	
Fellowship	

Proceedings of the Thirty-Sixth Annual Session of the Central Baptist Association

Theme: "Partners On Missions With Christ"

First Session (October 24, 1994) Trinity Baptist Church

After a musical prelude by Wayne Nance, organist, the 36th annual Session of Central Baptist Association, was called to order by moderator, Rev. C. W. Moss.

Rev. Terrell Watts gave the Welcome and Invocation.

Rev. Randy Thompson led the congregation in singing "Great Is Thy Faithfulness" and "All Hail The Power of Jesus Name."

Mrs. Thelma Bollinger of the Program Committee presented the program printed on pages 24 and 25 of the Advance Book of Reports and made the motion that this be the program followed.

Dr. Jim Baucom of the Missions Performance Committee, moved the acceptance of report as printed in Section D of Advance Book of Reports. Motion carried.

Dr. James Summey, Chairman of Finance Committee presented the proposed budget and made a motion to amend budget item #4002-Metro Strategy Planning to $2,250.00 instead of $250.00. Amendment seconded and carried. Rev. Barry Roberts of the Finance Committee, made the motion to add item #4003-Spring Inspiration Meeting to $500.00, thus amending the budget. Amended motion was seconded and carried. Inspirational Meeting to be May 19, 1995. Dr. Summey thanked all those who have worked on the budget. The vote on the budget will be Tuesday evening.

Moderator, Rev. C. W. Moss, announced the following in attendance:

Members 104, Visitors 8, Churches represented 23

Dr. D. M. Brunson, Long Range Planning Committee, introduced Bobby Stafford, Consultant of the Baptist State Convention. Mr. Stafford spoke on recommendations from Strategy Planning. Dr. Brunson presented this report. Dr. Marvin Chapman answered questions concerning the"Barnabas"emergency ministry. The objections and goals of this committee were adopted.

The congregation sang "Since Jesus Came Into My Heart" and greeted each other.

Dr. Marvin Chapman presented the following in his report:

Greetings from Mrs. Chapman and thanks for cards, food and concern, since her accident
Inspirational Meeting, May 19, 1995
Recognized participants in giving eyeglasses to Ukraine
Will be sending a Director of Missions to Ukraine next year
Emergency services, Flea Market Ministry and Street People Ministry

Dr. Chapman introduced the speaker for the evening, Dr. Bob Watson, Missions Division of the Baptist State Convention of North Carolina.

Rev. Randy Thompson presented special music, "O For A Thousand Tongues."

Dr. Bob Watson spoke on "Partnerships in Local Missions,"using John 3:14-16. He indicated ways the Association can be on mission.

Rev. C. W. Moss led in closing prayer after a moment of silence for Pilot View Baptist Church in remembrance of the loss of
their Pastor and his wife, Rev. & Mrs. Bill Worley, in an airplane accident over the weekend.

Second Session (October 25,1994) High Point First Baptist Church

After a musical prelude and call to worship by Central Baptist Association Choir, Moderator Rev. C. W. Moss called the meeting to order. Vice-Moderator, Rev. Stephen Welborn, gave the Invocation.

The congregation sang "Holy, Holy, Holy," "Worthy of Worship," and "To God Be The Glory."

Rev. Ron Chapman reported on special feature—"Surf and Turf."

Dr. Jim Baucom announced the Advance Book of Reports contains reports of all committees.

Rev. Jimmy Hinson reminded us of Here's Hope Revivals—March-October of 1995. Central Baptist Association time April 2-9. Also, the Here's Hope Rally is scheduled for November 29, 1994.

Attendance Record; Messengers 94, Visitors; 11, Choir; 27, Churches Represented; 24.

Dr. James Summey presented the budget for October 1, 1994-September 30, 1995, referencing page 7 of the Annual Book of Reports with amendments from previous meeting totaling $132,150.48. The budget was adopted as amended.

Dr. Max Reece of the Nominating Committee, presented this report found on D7 pages 1-5 of the Advance Book of Reports and made a motion, it be accepted. Motion carried.

Mrs. Hilda Neil recognized and thanked those who have given 1,156 pairs of eyeglasses to be donated to the Ukraine.

Dr. Marvin Chapman installed the new officers reminding us of the orientation banquet on November 2, 1994 at Conrad Memorial Baptist Church. The meal will be soup, corn bread, and buttermilk.

Dr. Chapman presented Rev. C. W. Moss a certificate of appreciation for serving two years as moderator for the association.

Rev. C. W. Moss introduced the speakers for the evening: Frank and Mary Zedrick, coordinators for the Ukraine Partnership.

After special music under the direction of Rev. Bruce Hargrove, Frank and Mary Zedrick shared with us the work in the Ukraine.

Rev. C. W. Moss introduced the new moderator, Rev. Stephen Welborn, pastor of Faith Baptist Church.

Rev. Stephen Welborn gave the benediction with choral response by the Central Baptist Association Choir.

Central Baptist Constitution
Revised September 19, 1991

Article I. Name

The Name of the body shall be the Central Baptist Association.

Article II. Purpose

The purpose of this association shall be to assist in the cooperation of Southern Baptist churches in the area of High Point, North Carolina, and shall promote fellowship, joint projects in mission ministry, and the development of the churches as the Association cooperates with the Baptist State Convention of North Carolina and the Southern Baptist Convention.

Article III. Confession of Faith

Central Baptists are a people who profess a living faith. This faith is rooted and grounded in Jesus Christ who is "The Same Yesterday, and Today, and Forever." Therefore, the sole authority for faith and practice among Baptists is Jesus Christ whose will is revealed in the Holy Scriptures.

As Baptists we emphasize the Soul's competency before God, freedom in religion, the priesthood of the believers, and the autonomy of the local church. This emphasis should not be interpreted to mean that there is an absence of certain definite doctrines that Baptists believe.

We, the Central Baptist Association, join with our sister churches in the Southern Baptist Convention in adopting the Baptist Faith and Message.

Article IV. Members

Section a. Churches as members

(1) The Association shall consists of the affiliated churches and missions provided the mission has been received, upon recommendation of the Credentials Committee, by a majority vote of the Executive Board or the Annual Session.

(2) The churches affiliated with this association shall be churches which use the New Testament as a statement of their faith and church polity and require that a person, upon his or her profession of faith in Jesus Christ as Savior and Lord, be immersed in water to qualify for church membership.

(3) Baptist Churches shall be received into the fellowship only after having been under the watchcare of the Association for

one full year. Application for membership shall be made through the Credentials Committee. The Executive Board shall have the authority to receive any church under watchcare upon recommendation of the Credentials Committee.

(4) In the event a church fails to provide the Uniform Church Letter, fails to show interest in the Association through financial support and attendance at associational meetings, or reportedly violates Section a.(2) of this article, the moderator shall ask the Credentials Committee to confer with the church. If a satisfactory reason is not given, and there is no evidence of effort to keep alive their fellowship with the cooperating churches of the Association, the Credentials Committee shall bring its findings to the Association. The Association, by majority vote of its messengers casting ballots, may then withdraw its fellowship from the church. The Association recognizes that any affiliated church has the right to withdraw its fellowship from the Association at any time.

Section b. Messengers as members

(1) The number of messengers from an affiliated church and mission shall be determined as follows:

(a) Each church and mission shall be entitled to four messengers and not to exceed ten messengers, including the pastor.

(b) Every church having one hundred resident members shall be entitled to six messengers, and one additional messenger for every fifty thereafter with a maximum of ten messengers.

(2) Voting membership shall be as follows:

(a) Duly elected messengers, including the pastor, of affiliated churches and missions.

(b) Duly elected officers of the Association.

Article V. Relationships

The Association shall act only in an advisory capacity to the churches touching things pertaining to their interest, and shall in no case presume to direct or control them in reference to their government or internal polity. The Association recognizes the complete autonomy of each affiliated church. Each church shall recognize the complete autonomy of the Association.

Article VI. Tasks of the Association

Central Baptist Association has certain tasks or continuing activities

which implement its purpose. These tasks are based on the purpose of the Association. The tasks fall into three basic groups: fellowship tasks (tasks 1 and 2), mission performance tasks (tasks 3-7), and administration tasks (tasks 8-10).

Section a. Tasks

(1) Nurture harmony in faith and practice.
(2) Nurture fellowship among churches, church leaders, and members.
(3) Call the churches to be on mission
(4) Provide resources and services to churches and church leaders.
(5) Train, develop, and encourage church and associational workers.
(6) Provide opportunities for working together in missions, ministry, growth, and evangelism.
(7) Establish and maintain appropriate communication and relationships with the community and the denomination.
(8) Govern the Association under the Lordship of Christ.
(9) Plan the Association's programs and manage its resources.
(10) Provide information about the churches to the denomination.

Section b. Major functional components of organization

(1) Governing component--to provide the means by which an association governs itself and makes fundamental, policy-level, and strategic decision.
(2) Missions performance--to do the work of the Association and to contribute directly to accomplishing the Association's mission or purpose by addressing both church development and missions frontiers opportunities and needs.
(3) Administrative services--to provide services to help the Association work.
(4) Staff leadership and services--to provide staff leadership and services to the total life and work of the Association.
(5) Fellowship and mutual care--to aid and encourage the development of fellowship and mutual care among churches which, sharing a common faith, are spiritually and doctrinally kin.

Article VII. Governing the Association

Section a. Authority

(1) The Central Baptist Association governs itself through messengers and Executive Board members from the churches. Churches are expected to select their wisest, most spiritually mature members as messengers.

Section b. Association-in-session

(1) Each church and mission shall be entitled to four messengers.

(2) Every church having one hundred members shall be entitled to six messengers, and one additional messenger for every fifty thereafter with a maximum of ten messengers.

(3) Visitors who are not messengers of the Association may, on invitation by the body, participate in the debate of the Association without the privilege to vote.

(4) The Association shall meet annually in the week following the third Sunday in September at such time and place as may have been designated at the last regular Annual Session. In the event of necessary change, the matter of time and place shall be determined by the Executive Board or the Annual Session.

(5) Messengers from at least one-half of the affiliated churches and missions shall constitute a quorum. In the event that a quorum does not exist, the current officers and budget shall remain in effect until the next official meeting.

Section c. Executive Board

(1) The Executive Board shall be composed of the pastor, or a designated representative for the pastor, and two elected laypersons from each affiliated church and mission.

(2) The names of the laypersons of the Executive Board elected by the church shall be reported annually to the Association and shall serve for the year elected.

(3) The Executive Board is charged with the duty of executing the plans and decisions of the Association. A full report of its work shall be presented at each Annual Session, together with plans and recommendations for the promotion and extension of the work of the Association. The Executive Board shall act for the Association between the Annual Sessions in conformity with the expressed decisions of the Association.

(4) This board shall meet on the dates as prescribed by the associational calendar of activities. Twenty members of the Executive Board shall constitute a quorum after all the members have been duly notified of the meeting.

(5) The Board shall be authorized to hold special meetings, if needed, upon the call of the moderator, or in his absence, the vice-moderator. Notice must be given one week in advance for any special meeting.

(6) Officers of the Executive Board shall be the moderator, vice-moderator, clerk, and treasurer of the Association.

(7) The Executive Board, upon the recommendation of the Nominating Committee, shall have the authority to fill the vacancies

of all volunteers as they occur during the year.

Section d. Documents of the Association:

(1) The Central Baptist Association recognizes the following documents in their order of priority.

(a) Corporation Documents
(b) Constitution
(c) Organizational Manual
(d) Policies and Procedures Manual
(e) Organization Chart
(f) Job Description Manual

ARTICLE VIII. Trustees

Section a. Title to all property, real or personal, owned and held by the Association, either outright or on special trust, with the exception of the Association's current operating funds, shall be vested in the trustees. The Trustees Committee shall consist of three (3) persons who are members of affiliated churches. The trustees shall serve for three (3) years with one trustee rotating off each year, and cannot be elected as trustee until one year has elapsed.

Section b. The trustees of the Association, in addition to holding title to the Association's real and personal property, shall sign and execute all deeds, bills of sale contracts, notes, mortgages, deeds of trust, and other papers and documents affecting the Association's property; upon authorization duly given at any regular or special meeting of the Executive Board held between regular or special meetings of the Association. The trustees shall make reports to the annual sessions of the Association and at other times if requested by the Executive Board.

Article IX. Mission Performance Programs

Section a. The purpose of the mission performance programs is to contribute directly to accomplishing the Association's mission or purpose by addressing both church development and mission frontiers opportunities and needs.

(1) The leader of each mission program is the director of the program. The director is presented to the Executive Board in the March meeting and elected by the Association in the Annual Session.

(2) Mission performance programs may have several components designated by the unique work of the program. Directors of these components are brought to the Association by the Nomi-

nating Committee and are elected by the Association at Annual Session. Since service on the program areas requires skill and training, they are asked to serve as long as they are effective and will serve according to the mission performance general guidelines and fulfill the job descriptions in the Job Description Manual. They need to be elected annually.

(3) The duties of each mission performance program director and component director are listed in the Job Description Manual.

(4) Any vacancies occuring throughout the year between Annual Sessions are to be filled by the Nominating Committee and voted on by the Executive Board.

Section b. Mission performance program leaders are to:

(1) Lead their respective programs to assist the churches in their assigned program areas.

(2) Work in a mutually supportive manner with other programs through the Associational Council and other available means.

(3) Serve as colleague/servant/leader/resource person to their counterpart leaders in the churches.

(4) Gather, select, and interpret program information and resources especially suited to individual churches or groups of churches.

(5) Conduct events for, or on behalf of, the Association of churches.

(6) Interpret the needs of the churches and the Association to their counterpart leaders in the Baptist State Convention of North Carolina and the Southern Baptist Convention.

Section c. Mission performance programs

(1) Pastoral Ministries
(2) Sunday School (Assist Team)
(3) Discipleship Training
(4) Music Ministry
(5) Woman's Missionary Union
(6) Brotherhood
(7) Evangelism
(8) Stewardship
(9) Missions Development
(10) Media Library (TACMO)
(11) Recreation
(12) Family Ministry (includes Senior Adults, Single Adults, Family Ministry Education)
(13) Christian Life
(14) Seminary Extension
(15) Student Ministries (College)
(16) Youth Ministry (Grades 7-12)

Article X. Coordination

Section a. Associational Council

(1) Membership--The Council shall be composed of the directors of the mission performance programs, the director of missions, moderator, directors of the fellowship groups, and the vice-moderator. The Finance Committee chairperson may be invited to attend certain Council meetings. The term of office is determined by the term each person is elected to serve.

(2) The director of missions is the director of the Council.

(3) Meetings will be called by the director of missions as they are needed and at least on a quarterly basis.

(4) Duties of the Associational Council

(a) To plan and promote an associational calendar of activities.

(b) To assist the director of missions in preparing, publishing, and distributing an annual calendar of activities to be presented to the associational Executive Board in June and to be adopted by the Association at Annual Session.

(c) To provide the Association with needed information to promote attendance at the various activities included in the calendar.

Article XI. Administrative Service Officers and Committees

Section a. The officers of the Association are:

(1) Moderator

(2) Vice-moderator(s)

(3) Clerk

(4) Treasurer

Section b. Election, Appointment, Duties

(1) The Nominating Committee shall present to the Executive Board in its March meeting nominations for all officers for the coming year.

(2) Nominations for any officer can be made from the floor at the March Executive Board meeting.

(3) All nominees shall be presented for election to those attending the Annual Session without privilege of nominations from the floor.

(4) All officers are elected for the term of one year and can succeed themselves for one more year. The clerk and treasurer should

be able to serve as long as deemed advisable by the Executive Board.

(5) When vacancies occur, the Nominating Committee will locate a person to fill the vacancy. The Executive Board will elect the person. Nominations can come from the floor when the Nominating Committee person is not accepted by the Executive Board.

Section c. Committees

(1) The purpose of administrative committees is to assist the governing bodies of the Association to make better decisions, manage resources, and help with external relations.

(2) The role of the committees is to study, recommend, and carry out specific assignments according to their respective job assignments.

(3) Committee chairpersons and members are secured and nominated by the Nominating Committee and are presented to the Executive Board at the last meeting prior to the Annual Session. The entire committee is presented to the Annual Session for election.

(4) All committee members are elected for a period of three years. Rotation off a committee means the person cannot serve on that committee for at least a period of one year. Persons can be elected to other associational volunteer positions.

(5) When vacancies occur, the Nominating Committee will present names to the Executive Board for election. Nominations may be made from the floor.

(6) In keeping with Robert's Rules of Order, a quorum consists of at least fifty (50) per cent of the members of the committees.

Section d. Standing Committees

(1) Nominating Committee--Total members should be composed of a representative from one-third of the congregations and rotated in such a way as to include a person from every church and mission until every church has had a representative on the committee.

(2) Finance Committee--Total members should be composed of a representative from one-third of the congregations and rotated in such a way as to include a person from every church and mission until every church has had a representative on the committee.

(3) Memorial Committee--Three (3) members

(4) Personnel Committee--Six (6) members

(5) Annual Program Committee--Six (6) members

(6) Property Committee--Three (3) members

(7) Resolutions Committee--Three (3) members
(8) History Committee--Three (3) members
(9) Credentials Committee--Six (6) member
(10) Trustees Committee--Three (3) members
(11) Crisis Fund Committee--Three (3) members
(12) Scholarship Fund Committee--Two (2) members
(13) Constitution Committee--Six (6) members
(14) Strategy Committee--Six (6) members
(15) Ordination Advisory Committee--One (1) member
(16) Special committees and task forces to be established by the Association and appointed by the moderator.

Article XII. Fellowship Groups

Section a. The purpose of fellowship groups is to provide opportunities for fellowship and mutual care in smaller groups on special interests.

Section b. Fellowship groups elect their own officers and report these persons to the associational center as they are elected.

Section c. In the case more than one fellowship group is formed, a fellowship council is formed. The moderator of the association is the chairperson of the fellowship council and the presidents of the groups make up the council. The moderator represents the fellowship council or the fellowship group (when there is only one) on the associational council.

Section d. Fellowship groups are not administrative groups and are only connected to the Association through fellowship; therefore, the council or groups have no decision-making power in the Association.

Section e. Fellowship Groups are:
(1) Pastors Conference
(2) Ministers' Wives Conference
(3) Church Staff Conference
(4) Church Secretaries Conference

Article XIII. Staff

Section a. Director of Missions--The director of missions has a single, three-dimensional role. These three dimensions are mission strategist, minister to the churches and church leaders, and general leader of the Association.

Section b. Associational Secretary--The secretary of the association provides administrative support services to the director of missions and to the

Central Baptist Association.

Section c. Job descriptions for the staff are found in the Job Description Manual. All recommendations concerning the staff shall be presented to the Executive Board by the Personnel Committee.

Section d. When a director of missions vacancy occurs:

(1) The Nominating Committee shall nominate a Search Committee of five (5) members. The nominees shall be presented to the Executive Board for approval by vote. Additional nominations may be received from the floor of the Executive Board meeting and will be included in the vote.

(2) The Search Committee will search for a director of missions and will present the prospective director of missions to the Association-in-session at a called meeting or at the Annual Session. Only one person will be presented at a time. A seventy-five percent (75%) vote, by secret ballot of the messengers present, shall result in a call to the office.

(3) The Search Committee will comply with the Constitution for searching, presenting, and electing a director of missions.

(4) The Personnel Committee and the Finance Committee will be involved in developing the salary and the benefits of the director of missions according to the Personnel Manual and associational financial guidelines. The Association will be the final approval for the salary and benefits.

(5) The Search Committee will accept biographical forms from any and all persons wishing to be the director of missions.

Section e. When an associational secretary vacancy occurs:

(1) The Personnel Committee, along with the director of missions, will reevaluate the needs and write a job description for the position.

(2) The Personnel Committee will advertise through the associational newsletter and through any other means necessary to locate a secretary with the skills outlined in the job description.

(3) Any person wishing to be considered for the position can send in a biographical sketch to the associational center and will be considered by the Personnel Committee.

Article XIV. Institutional Representatives

Section a. Institutional representatives will be named by the Nominating Committee and presented for vote at the Annual Session.

Section b. Institutional and agency representatives

(1) Annuity Board
(2) Baptist Hospital
(3) Baptist Foundation
(4) Baptist Retirement Homes
(5) Cooperative Program
(6) Foreign Missions
(7) Home Missions
(8) North Carolina Missions

Section c. Job descriptions are located in the Job Description Manual.

Article XV. Parliamentary Authority

Robert's Rules of Order, Newly Revised, Henry M. Rober (Glenview, Ill.: Scott, Foresman and Company, 1981.)

Article XVI. Amendments of Documents of the Association

Section a. The Constitution may be amended at any Annual Session of the Association by vote of two-thirds of the messengers voting providing a notice to amend and a written statement of the proposed amendments be presented to and discussed by the Executive Board in its August meeting prior to the Annual Session. A copy of the proposed change shall be mailed to each member of the Executive Board.

Section b. The Policy Manual may be amended by an Annual Session of the Association by two-thirds vote of messengers voting, provided the proposed amendment has been read to the Association at least one hour prior to the vote thereon.

Section c. The Job Description Manual may be amended by the Executive Board by a two-thirds vote of the Executive Board members voting. The amendment must be presented in written form to the Board.

Section d. The Organizational Manual may be amended by the Executive Board by a two-thirds vote of the Executive Board members voting. The amendment must be presented in written form to the Board.

Central Baptist Association
Organizational Chart

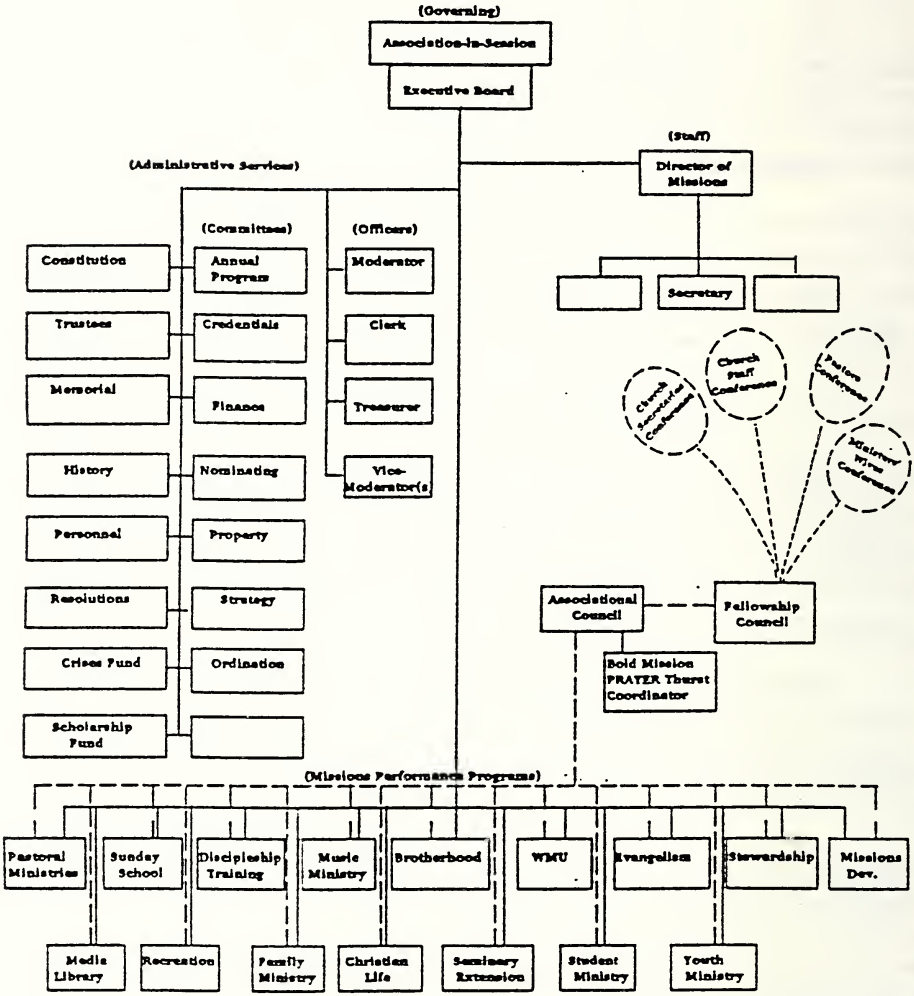

Executive Committee Minutes
December 13, 1993

The Executive Committee of Central Association met December 13, 1993. The Meeting was called to order by the Moderator, C. W. Moss. Ronnie Brown, Pastor of Cornerstone Church, led in prayer.

Jim Summey made the motion to accept the Finance Report as printed (copy attached).

Old Business: Larry Stroud brought the following recommendation in the form of a motion form the Steel Street Property Committee:

> We recommend that we offer the Steele Street Property to the Vietnamese Mission of Central Association for $75,000.00 with a $25,000.00 reduction in price (making the sale price$50,000.00 and that we offer it to the Vietnamese congregation first.
>
> If this congregation does not wish to buy it, we will offer it to any church or mission in our Association for the same price. If no church or mission is interested, we will sell the property at $75,000.00 or the established market value with reasonable deadlines being established by our Associational trustees.

Motion seconded. After discussion and the Pastor from the Vietnamese Congregation stating the Home Mission Board had indicated they could not give them a loan for that amount of money, Steve Welborn made a substitute motion to sell the Steele Street house for $75,000.00 or more. Substitute motion seconded by Jim Summey and carried.

New Business: Jim Summey explained the Barnabas Ministry----A Crisis Ministry open to all people. Volunteers will complete a course of training (13 weeks) and then be on call for about a week.

Jimmy Hinson reminded us of the "Here's Hope-Share Jesus Now Campaign" for 1995. Our date, along with the Piedmont Association, is April 2-9, 1995. He urged us to begin making plans now.

Dr. Marvin Chapman reported the Toy Store was the best yet! He also indicated Central Study Center would be getting the first Tuesday in January.

Steve Welborn, Pastor of Faith, led in the closing prayer.

Respectfully submitted,

Mrs. Roy Angel, Clerk

Executive Committee Meeting
March 14, 1994

The Executive Commitee met March 14, 1994. C. W. Moss, Moderator, called the meeing to order and led in prayer.

The Minutes for December 13, 1993, were read and approved.

Jim Summey made the motion to approve the Financial Report as printed. Motion seconded and carried (copy attached).

Dr. Marvin Chapman presented the name of Eric Peacock as Summer Worker for the Association for 10 weeks----June 6-August 10, 1994. Jim Summey presented mode of payment: $200.00 per week with $.20 per mile for extended travel. The funds will come from the Baptist State Convention of North Carolina.

Christian Social Ministries	$1200.00
Flea Market	500.00
Rest Stop/Truck Stop	300.00

Jim Summey moved the adoption; motion seconded and carried.

Dr. Chapman presented the following Cooperative Agreement Request for funds from the Baptist State Convention for 1995:

Hunger Fund	$4,500.00
Jail Ministry	3,600.00
Flea Market Ministry	500.00

Barnabas Ministry	1,500.00
Christian Social Ministries	1,500.00
Truck Stop Ministry	1,000.00
Summer Student Ministry	3,000.00
Vietnamese	3,600.00
Christmas Toy Store	1,500.00
Deaf Ministry	4,000.00

Motion was made to send request, seconded and carried.

Motion was made to leave Annual Meeting dates----October 24,25, 1994. Motion seconded and carried.

Bill Bishop presented the following from the Brotherhood Council:

> It is the desire of the Brotherhood Council that the Central Baptist Association Men's Athletic League be placed under the umbrella of Central Baptist Association and under the direction of the Brotherhood Sports Director.

After discussion, Jim Summey made the motion to table the motion---with the Association assuming no liability or responsibility. Motion seconded and carried.

Steve Welborn made the motion that the Moderator appoint a committee to investigate responsibility and legal implications and bring back findings to the Executive Committee. Motion seconded by Jimmy Hinson and carried.

The meeting was closed with prayer.

Respectfully submitted,

Mrs. Roy Angel, Clerk

Executive Committee Meeting
September 12, 1994

The Executive Committee Met September 12, 1994. C. W. Moss, Moderator, called the meeting to order and led in prayer.
The Minutes for May 31, 1994, were distributed. After correction, the Minutes were approved. (copy attached)

C. W. Moss presented the following names to serve on the committee to study CBA Men's Athletic League for 1995. If for any reason any of them could not serve, he could secure others.

Jim Summey
Steve Welborn
Doug Lax
Terrell Watts
Bill Bishop

Motion made and seconded to approve. Motion carried.

Jim Baucom made the motion to ask the Program Committee to look into having a Spring Inspiration Meeting. Jimmy Hinson seconded the motion, motion carried.

Elizabeth Shufelt, Treasurer, indicated she was holding four (4) checks for Steele Street property and needed to know to what account it should be deposited. Jim Baucom made the motion that the checks be deposited into our present savings account until determination is made as to disposition. Motion seconded by Jimmy Hinson and carried.

The Finance Report was distributed. (copy attached)

Jimmy Hinson made a motion that we have a Here's Hope Rally on November 29, 1994. The purpose of the rally to inspire and inform us about "Here's Hope." Motion seconded and carried.

Dr. Marvin Chapman asked for help with recreation at picnic, September 25. He also indicated we needed to get positive articles in newspaper and ask that

we consider a newspaper ad with pictures of all our churches and information concerning this to be worked out later. The ad would be run after September 30, 1994.

Dr. Chapman stated the the Home Mission Board is needing the request for support for Vietnamese work and any other churches requesting help for the coming year. Jim Baucom made the motion that Dr. Chapman send in requests for mission work as requested by the churches. Motion seconded and carried.

Dr. Chapman announced that on November 1, 1994, there would be an Orientation of all Associational officers, committees, etc. at a banquet of soup and corn bread. Place to be announced. Robert Stewart form the Baptist State Convention will be the guest speaker.

Jim Baucom led in the closing prayer.

Respectfully,

Mrs. Roy Angel, Clerk

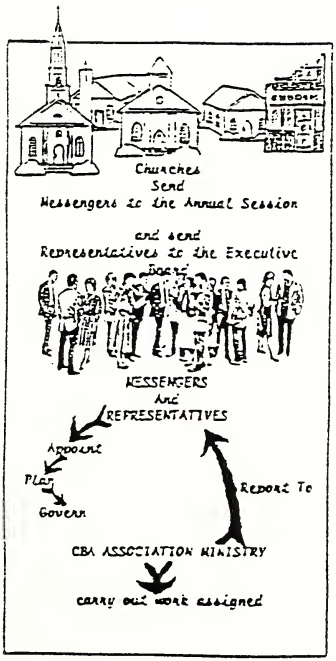

CENTRAL BAPTIST ASSOCIATION
1994-1995
OFFICERS, DIRECTORS, COMMITTEES

I. ADMINISTRATIVE SERVICES

A. Officers

1. Moderator	Rev. Stephen Welborn
2. Vice Moderator	Dr. James Summey
3. Clerk	Mrs. Margaret Angel
4. Treasurer	Mrs.Elizabeth Shufelt
5.CBSC Secretary/Treasurer	Mrs. Marjorie Hill

B. Committees

1. Nominating Committee

1) Mrs. Dot Sink	1995
2) Rev. Elwood Faircloth	1995
3) Rev. Max Reece	1995 Ch.
4) Mrs. Pansy Davis	1996
5) Mr. Bill Hayworth	1995
6) Rev. Tommy Harrold	1996
7) Rev. George Jefferies	1996
8) Rev. Mike Smith	1997
9) Mr. Larry Stroud	1997
10) Rev. Stephen Jones	1997
11) Mrs. Fern Riggs	1997

2. Finance Committee

1.Mrs. Elizabeth Shufelt	1995
2. Mr. Herb Ingram	1995
3. Mrs. Kitty Moffit	1995
4. Dr. James Summey	1995 Ch
5. Rev. Barry Roberts	1996
6. Mrs. Lucile Barker	1996
7. Rev. Stephen Welborn	1996
8. Dr. Jerry Harper	1997
9. Rev. Ron Chapman	1997
10. Mr. Charles Neil	1997
11. Mr. Bob Wilder	1997

3. Memorials Committee

1. Mrs. Alice Key	1995 Ch
2. Mrs. Margaret Angel	1996
3. Mrs. Marjorie Hill	1997

4. Personnel Committee

1. Ms. Vickie Jojnson	1995
2. Dr. Terrell Watts	1995 Ch
3. Mrs. Sharon Muckenfuss	1996
4. Mr. Herbert Edwards	1996
5. Rev. C. W. Moss	1997
6. Rev. George Jefferies	1997

5. Annual Program Committee

1. Rev. Jimmy Hinson	1995
2. Mr. James Franklin	1995
3. Mrs. Colene Hovis	1996
4. Rev. J. C. Alley	1996

5. Member By Virtue Of Office
   1) Host Church Pastor
   2) Host Church Pastor
   3) Associational Music Director
   4) Associational Moderator Ch
   5) Association Vice Moderator
   6) Director of Missions

6. Properties Committee

1) Mr. Doyle McMahan	1995 Ch
2) Mr. Don Short	1996
3) Mr. Francis Adams	1997

7. Resolutions Committee

1) Rev. Stephen Welborn	1995
2) Mr. James Klontz.	1996 Ch
3) Mr. Frank Wyatt	1997

8. Historical Committee

1) Mrs. Lucile Barker	1995
2) Mr. John Kinney	1996
3) Mr. Bill Guy	1997

9. Credentials Committee

1) Rev. Jay Lambeth	1995
2) Rev. Bryan Biggers	1995
3) Mr. Doyle Mcmahan	1996
4) Mrs. Faye Collins	1996
5) Mrs. Elizabeth Shufelt	1997 Ch
6) Mrs. Ines Hughes	1997

10. Crisis Fund Committee

1) Mrs. Doris Raper	1995 Ch
2) Mr. Bill Underwood	1996
3) Mrs. Judy Johnson	1997

11. Constitution Committee

1) Mrs. Virginia Reece	1995
2) Dr. James Summey	1995
3) Mrs. Kathy Hubbard	1996
4) Dr. Jerry Harper	1996 Ch

5) Dr. James Baucom 1997
6) Mr. Ted Isaacs 1997

12. Long Range Strategy Planning Committee
* This is a "Blue Ribbon" Committee That Serves Until The Current Long Range Planning Process Is Complete
1) Dr. Mac D. Brunson. Ch
2) Mrs. Elizabeth Shufelt
3) Mr. Larry Stroud
4) Mrs. Rebecca Chapman
5) Rev C. W. Moss Vice-Ch
6) Rev. M. W. Chapman, DOM

13. Special Scholarship Committee
* This Is A New Committee. It Is Not Required By The Constitution. The Purpose Is To Promote Scholarship Funds For Students Generally.
1. Mr. Bob Allen Ch
2. Mr. Bill Shelton.
3. Robin Smith

14 Rhyne Scholarship Committee
1. Missions Performance Group Chairman - Dr. James Baucom Ch
2. Personnel Chairman - Dr. Terrell Watts
3. Rhyne Family Representative - Mr. Norman Rhyne
4. Associational Moderator

C. Trustees
1. Mr. Gurney Loflin 1995
2. Mr. Rick Cornwell 1996 Ch
3. Mr. John Riggs 1997

D. Ordination Advisor
1. Rev. Elliot Stewart 1996

II. MISSIONS PERFORMANCE CHURCH PROGRAM SERVICE DIRECTORS

A. Pastorial Ministries Director	Rev. George Brice
B. Sunday School Assist Team Director	Rev. Douglas Lax
C. Discipleship Training Director	Mrs. Rebecca Chapman
D. Music Director	Mr.Randy Thompson
E. Baptist Brotherhood Director	Mr. Larry Stroud
F. WMU Director	Mrs. Carolyn Hughe
G. Evangelism Director	Rev. Jimmy Hinson
H. Stewardship Director	Rev Stephen Welborn
I. Media/Library (TACMO) Director	Ms. Vickie Lester
J. Missions Development Director	Mrs. Hilda Neil
K. Recreation Director	Mr. Herbert Edwards
L. Family Ministry Director	Rev. David Williams
M. Christian Life Director	Dr. James Baucom Ch
N. Central Baptist Study Center Director	Dr. Terrell Watts
O. Student Ministry Director	Rev. Rusty Asbaull

P. Youth Ministries Director — Rev. Eric Peacock

III. REPRESENTATIVES OF AGENCIES AND INSTITUTIONS

A. Annuity Board	Rev. Marcus Campbell
B. Baptist Hospital	Rev. Bruce Vaughn
C. Baptist Foundation	Rev. Bill Worley.
D. Baptist Retirement Homes	Rev. Wayne Richardson
E. Cooperative Program	Rev. Max Reece
F. Foreign Mission Board	Mrs. Martha Kenny
G. Home Mission Board	Mrs. Cyndi Williams
H. N. C. Baptist Missions	Dr. Bob Dellenger

IV. ORGANIZATIONAL STRUCTURE DIRECTORS & LEADERS

A. Woman's Missionary Union

1. WMU Director	Mrs. Carolyn Hughes
2. BW Director	Mrs. Rebecca Chapman
3. BYW Director	Mrs.Cyndi Williams
4. Acteens Director	( )
5. GA Director	Mrs. Yuvonda Hendrix
6. Missions Friends Director	Mrs. Barbara Hayworth
7. Mission Action/Personal Witness	Mrs. Debbie Van Meter
8. Enlargement/Enlistment Director	( )
9. Secretary/Treasurer.	Mrs. Louise Smith
10. Baptist Assist	Mrs. Frances Robbins
11. Toy Store Coordinator	Mrs. Inez Hughes
12. Toy Store Assistant.	Mrs. Elizabeth Shufelt

B. Baptist Brotherhood

1. Brotherhood Director	Mr. Larry Stroud (Yes)
2. Enlistment/Enlargement	Mr. Bill Underwood
3. Teaching/Training	Dr. Terrell Watts
4. Baptist Men's Representative: For: Regional, State,Home, Foreign Missions	Mr. Ernest Shusky
5. Local Projects Coordinators:	Mr Arthur Oates
8. Emergency Service Ministry Coordinator	* See Missions Development
9. Age Level Directors	
1) Baptist Men	Mr. Arthur Oates
2) Baptist Young Men	( )
3) High School Young Men	( )
4) RA's Director	Mr. Bill Bishop
a. Lads	( )
b. Pioneers	( )
c. Crusaders	( )

C. Sunday School

1. Director	Rev. Doug Lax

2. Outreach Director
3. Teacher/Training Director — Mr. Mike Daniels
4. Literature Consultant — Mrs. Rbecca B. Chapman
5. Vacation Bible School — Mrs. Rebecca Chapman
. Age Level Director
    1) Adults — Rev. C. W. Moss
    2) Youth — Rev. Craig Saunders
    3) Children — Mrs. Mike Smith)
    4) Preschool Director
    5) Exceptional People — Rev. Jerry Potter

D. Discipleship Training

1. Director — Mrs. Rebecca Chapman
2. Assistant Director — Mr. Ray Jordan

E. Evangelism

1. Director — Rev. Jimmy Hinson
2 Here's Hope Revival Jesus Saves Revival Steering Committee
    1) General Chairperson — Rev. Jimmy Hinson
    2) Prayer Chairperson — Rev George Jefferys, Jr.
    3) Committee Secretary — Rev.Mike Smith
    4) Rally Chairperson — Rev. Max Reece
    5) Finance Chairperson — Dr. James Summey
    6) Enlistment Chairperson — Rev. Bob Glasgow
    7) Media/Publicity Chairperson — Rev. Tommy Harrold
    8) Evangelism Prospect/Discovery & Cultivation Chairperson)
    9) By Virtue Of Office:
        a. Moderator
        b Vice-Moderator
        c. Pastors'Conference President
        d. Pastors' Wives President
        e. Director Of Missions

F. Missions Development

A. Director — Mrs. Hilda Neill
B. Medical Services — Dr. Robert Dellenge
C. Emergencies Services — Rev. Douglas Lax
D. Community Missions
E. Flea Market Ministry — Mr. Charles Neill
F. Barnabas Ministry — Dr. James Summy
G. By Virtue Of Office
    1. Missions Performance Service Chairperson - Dr. James Baucom
    2. WMU Director — Mrs.Carolyn Hughes
    3.Baptist Men Director — Mr. Larry Stroud

Rev. Max Reece, Chairman

Church Contributions
10/1/93-9/30/94

Albertson Road	780.00
Allen Jay	0.00
Archdale First	1,092.23
Brentwood	528.22
Cloverdale	50.00
Conrad Memorial	3,741.07
Cornerstone	7,121.04
East Grimes	0.00
Emerywood	6,230.00
English Road	4,277.26
Fairmont Park	250.10
Faith	950.00
Friendly	720.00
Garrell Street	405.86
Green Street	17,686.50
High Point First	4,333.62
Hillcrest	6,827.85
Hilliard Memorial	2,773.00
Hillsville	420.00
Jamestown First	4,669.00
Jewel	1,095.74
Lexington Ave.	6,455.87
New Hope	1,200.00
Oak Grove	600.00
Oak View	3,300.00
Parkwood	340.07
Pilot View	2,027.47
Reavis Memorial	525.00
Southside	500.03
Trindale	1,182.85
Trinity	7,106.15
Westchester	3,688.63
	$90,877.56

Budget

10/1/94-9/30/95

	Budget
100 Mission Action	
101 Benevolence	$3,100.00
102 Hunger Fund	4,500.00
103 Rest Stop	300.00
104 Christian Services	-0-
105 Flea Market	500.00
106 Barnabas	1,500.00
107 Special Ministries	
107-A Deaf Ministry	4,000.00
107-B Jail Ministry	6,700.00
107-C Church Assistance	1,400.00
107 D Church Assistance (1)	
107-E Toy Store	2,400.00
108 Partnerships	
108-A Ukraine Eye Glasses	1,700.00
108-B Ukraine Medical	
108-C Ukraine Missionary	750.00
108-D New York	
108-E India	
109-A Operation	
109-B Training of Team	
109-C Equipment Purchase	
109-D Contributions	
110 New Church Starts	
110-A Vietnamese	4,000.00
110-B New Missions	
110-C New Churches	
200 Fellowship Ministries	
201 Baptist Ministers	200.00
202 Baptist Minister's Wives	200.00
203 High Point Ministers	
204 Interfaith Ministers	
205 Church Staff	
300 Student Scholarships	
301 Rhyne Scholarship	500.00
302 Ministers Scholarship	
303 Student Scholarship	

304 CBA Study Scholarship	300.00
400 Missions Performance-Program Services	
401 Pastors/Deacons	
401-A Pastors	
401-B Deacons	
401-C Church Administration	
402 Sunday School	
402-A Operation	
402-B Conferences	
402-C Speakers/Leaders	
402-D Assisteam Training	
403 Discipleship Training	800.00
403-A Operation	
403-B Speakers	
403-C Conferences	
403-D Team Training	
404 WMU	
404-A Operating Expenses	800.00
404-B Baptist Women	
404-C Baptist Young Women	
404-D Acteens	
404-E Girls-in-Action	
404-F Prayer Retreat	
404-G Annual Session	
404-H-Community Missions	
404-I Conferences	
404-K Team Training	
405 Brotherhood	800.00
405-B Baptist Men	
405-C Baptist Young Men	
405-D Royal Ambassadors	
405-E Rest Stop Ministry	
405-F Conferences	
405-G Community Missions	
405-H Speakers	
405-I Team Training	
406 Evangelism	
406-A Operating Expenses	$1,000.00
406-B Here's Hope Revival	
406-C Reaching Out for Children	
406-D Speakers	
406-E Team Training	
407 Media Library (TACMO)	475.00
407-A Library Supplies	
407-B Books	

407-C Audio-Visuals	
407-D Equipment	
408 Music	
408-A Operating Expenses`	500.00
408-B Conferences	
408-C Association Musicians	
408-D Sheet Music	
409 Central Baptist Study Center	
409-A Operating Expenses	
409-B Teaching Materials	
409-C Teacher Travel	225.00
409-D Teacher Honorarium	225.00
410 Stewardship	
410-A Operating Expenses	100.00
410-B Promotion	
410-C Conference	
411 Christian Life	
411-A Operating Expenses	50.00
411-B Programming	
412 Family Life	
412-A Operating Expenses	250.00
412-B Programming	
413 Mission Development	
413-A Operating Expenses	250.00
413-B Mission Actions	
414 Recreation	
414-A Operating Expenses	750.00
414-B Fishing/Golf Prayer Retreat	
414-C CBA Picnic	
415 Youth Ministry	
415-A Operating Expenses	300.00
415-B Conference	
416 Student Ministry	
416-A Operating Expenses	50.00
416-B Programs	
500 CBA Operating Ministry	
501 Telephone	800.00
502 Office Supplies	1,200.00
503 Printing	1,200.00
504 Postage	2,000.00
505 Utilities	4,200.00
506 Office Equipment	300.00
507 Equipment Maintenance	2,000.00
600 Building and Grounds	
601 Lawn and Grounds	

500.00	
602 Building Maintenance	1,500.00
603 Cleaning Services	900.00
604 Insurance	1,350.00
700 Staff Salaries	
701 Director of Missions	18,350.00
702 Secretary/Receptionist	10,530.00
703 Extra Secretarial Help	4,000.00
704 Summer Worker (2)	3,000.00
800 Staff Allowances	
801 DOM Housing	10,015.20
802 DOM Utilities	3,338.40
900 Staff Christmas Gifts	
901 Office Secretary	100.00
902 Director of Missions	450.00
1000 Staff Fringe Benefits	
1001 DOM Annuity	4,755.54
1002 DOM Insurance	4,440.09
1003 DOM Social Security Offset	2,425.33
2000 Staff Reimbursements	
2001 DOM Library	500.00
2002 DOM Home Office	300.00
2003 DOM Travel	5,500.00
2004 DOM Conference	1,200.00
3000 Taxes	
3001 Office Secretary	
3002 Extra Help	
3003 Summer Worker	
3004 Christian Ministry Help	
3005 Employee Withholding	
3005 A Federal	
3005 B State	
3005 C Medical	
3005 D Social Security	
3006 Employee Tax Paid	
3006 A Federal	
3006 B State	
3006 C Medical	
3006 D Social Security	1,270.92
3007 Tax Refunds	
3007 A Sales Tax Refunds (3)	
3007-B Other Refunds	
4000 Special Operations	
4001 CBA Annual Session	750.00
4002 Metro Strategy Planning	2,250.00

4003 Spring Inspirational Meeting	500.00
5000 Contingencies	
5001 DOM Discretionary	
5001 A Pastor's Emergency	2,000.00
5001 B Other	200.00
5002 Miscellaneous	500.00
TOTAL BUDGET	$132,150.48

MAP

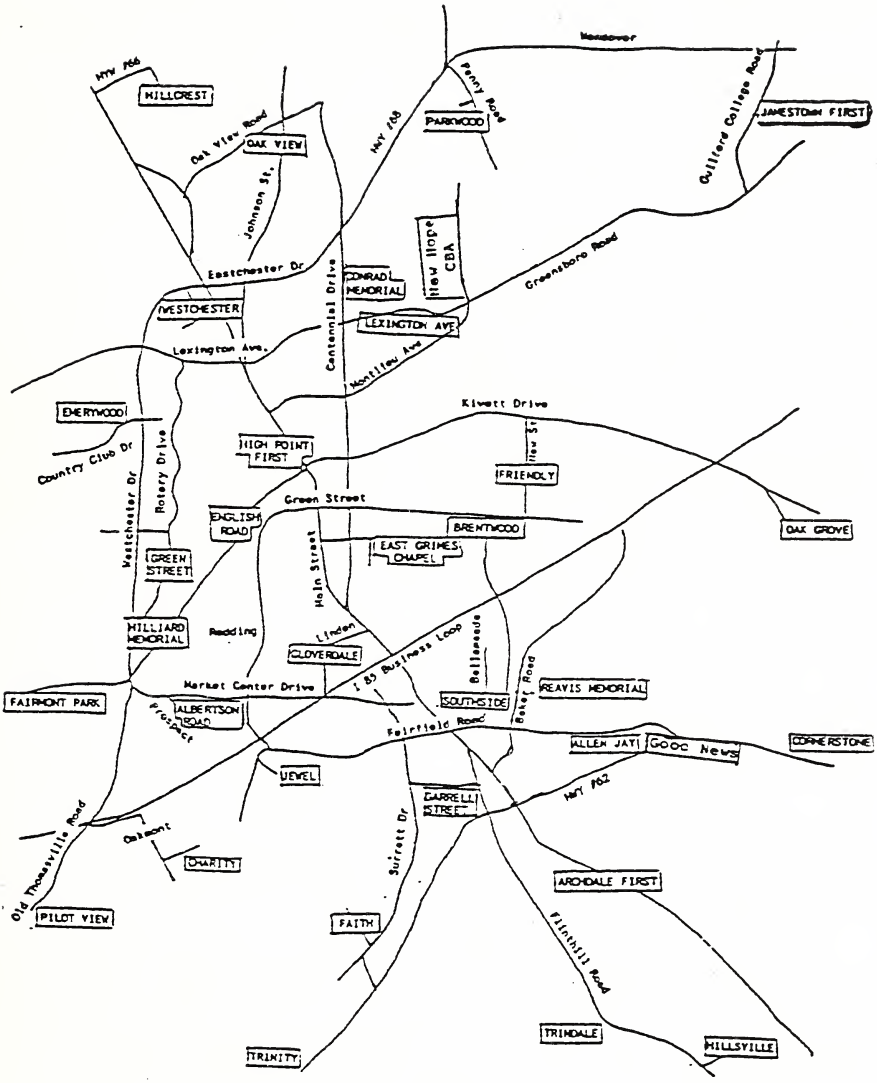

Wendover
HWY #66
HILLCREST
Oak View Road
OAK VIEW
Johnson St.
HWY #68
Penny Road
PARKWOOD
Guilford College Road
JAMESTOWN FIRST
New Hope CBA
Greensboro Road
Eastchester Dr
CONRAD MEMORIAL
Centennial Drive
WESTCHESTER
LEXINGTON AVE
Lexington Ave.
Montlieu Ave
EMERYWOOD
Kivett Drive
Country Club Dr
Rotary Drive
HIGH POINT FIRST
New St
FRIENDLY
Westchester Dr
Green Street
ENGLISH ROAD
BRENTWOOD
OAK GROVE
EAST GRIMES CHAPEL
GREEN STREET
Main Street
HILLIARD MEMORIAL
Redding
Linden
CLOVERDALE
I 85 Business Loop
Bellemeade
Baker Road
REAVIS MEMORIAL
FAIRMONT PARK
Market Center Drive
ALBERTSON ROAD
Prospect
SOUTHSIDE
Fairfield Road
ALLEN JAY
Good News
CORNERSTONE
JEWEL
GARRELL STREET
HWY #62
Old Thomasville Road
Oakmont
CHARITY
Surrett Dr
ARCHDALE FIRST
PILOT VIEW
FAITH
Flinthill Road
TRINDALE
HILLSVILLE
TRINITY

TABLE A ** CHRUCH MEMBERSHIP AND OTHER INFORMATION **

Central Baptist Association

1 - Baptism Under 6 Years of Age
2 - Baptism 6-8 Years of Age
3 - Baptism 9-11 Years of Age
4 - Baptism 12-17 Years of Age
5 - Baptism 18-29 Years of Age
6 - Baptism 30-59 Years of Age
7 - Baptism 60 Years of Age and Over
8 - Total Baptisms
9 - Other Additions (by Letter/Statement/Etc)
10 - Members Lost (by Letter/Death/Statement/Etc)
11 - Present Resident Members
12 - Present Nonresident Members
13 - Present Grand Total Members

CHURCH	1	2	3	4	5	6	7	8	9	10	11	12	13
ALBERTSON ROAD				1	6	1		8	5	7	124	268	392
ALLEN JAY				3		2		5	4	6	240	123	363
ARCHDALE FIRST		2	1	4		2		9	9	12	421	85	506
BRENTWOOD	0	0	0	0	0	0	0	0	4	5	253	31	284
CHARITY	0	0	0	0	0	0	0				0	0	
CLOVERDALE	0	0	0	0	0	0	0				17		17
CONRAD MEMORIAL		1	3	1	1			6	7	15	412	122	534
CORNERSTONE				4	1	1	3	9	21	14	248	8	256
EAST GRIMES AVENUE	0	0	0	0	0	0	0				67	7	94
EMERYWOOD			2	3		6		11	18	21	582	248	830
ENGLISH ROAD		3	4		1			8	6	8	424	267	691
FAIRMONT PARK	0	0	0	0	0	0	0	0	9	1	64	2	66
FAITH	1	3	2	2	3			11	17	2	180		180
FRIENDLY				1				1	3	4	60		60
GARRELL STREET	0	0	0	0	0	0	0	0		5	210		210
GREEN STREET		8	7	2	17	17		51	107	95	2263	464	2747
HIGH POINT FIRST				8	3	4	1	16	3	55	902	587	1489
HILLCREST	1	1			3			5	13	5	432	50	482
HILLIARD MEMORIAL							1	1	3	7	262	90	352
HILLSVILLE	0	0	0	0	0	0	0				76	26	102
JAMESTOWN FIRST			4	1				5	12	21	407	73	480
JEWEL		2	1		1			4	5	4	253	8	261
LEXINGTON AVENUE		1	1	1	3			6	18	4	519	15	534
NEW HOPE	0	0	0	0	0	0	0				21		21
OAK GROVE	0	0	0	0	0	0	0	0	7		207		207
OAK VIEW		4	6	2	5	5		24	41	26	864	132	996
PARKWOOD						1	1	2	8	7	138	20	158
PILOT VIEW			1		1	3		5	1	4	493	47	540
REAVIS MEMORIAL		5	1	15	7	25		53	43	24	863	17	880
SOUTHSIDE		2		2	6			10	7	10	351	149	500
TRINDALE				1	3	5		9	17	54	153		153
TRINITY				1	3	4		8	14	15	450	159	609
VIETNAMESE								0			0	0	0
WESTCHESTER			1			1		1		24		142	

TABLE B ** SUNDAY SCHOOL INFORMATION **

Central Baptist Association

1 - Cradle Roll Enrollment (Birth to 2 Years)
2 - Preschool Enrollment (Birth thru 5 Years)
3 - Children Enrollment (6-11 Yrs or Grades 1-6)
4 - Youth Enrollment (12-17 Yrs or Grades 7-12)
5 - Young Adult (18-24 Yrs or Grad.-24)
6 - Young Adult (25-34 Yrs of Age)
7 - Adult Enrollment (35-64 Yrs of Age)
8 - Senior Adults
9 - Adults Away Enrollment
10 - Homebound Enrollment
11 - General Officers Enrollment
12 - Other Ongoing Bible Study
13 - Total Ongoing Sunday School Attendance
14 - Average Weekly Sunday School Attendance
15 - Number of Single Adults
16 - Church V.B.S. Enrollment

CHURCH	1	2	3	4	5	6	7	8	9	10	11	12	13	14	15	16
ALBERTSON ROAD	5	6	6	7	7	13	13	12		3	4		76	52		56
ALLEN JAY		5	6	3		6	20	11			3		54	27		
ARCHDALE FIRST		30	25	29	15	26	29	19			3		176	81	6	161
BRENTWOOD	10	8	6	5	4	3	15	40			3		94	50	2	63
CHARITY	0	0	0	0	0	0	0	0	0	0	0	0				
CLOVERDALE													11	9		34
CONRAD MEMORIAL		22	26	33	8	16	60	44			4	25	238	141	36	89
CORNERSTONE	0	17	24	26	10	12	72	33			3		197	128	12	175
EAST GRIMES AVENUE	0	0	0	0	0	0	0	0	0	0	0	0				
EMERYWOOD		20	35	40	6	40	195	43			6		389	149	8	110
ENGLISH ROAD		16	18	14	4	15	51	82		3	7		210	115	30	103
FAIRMONT PARK		0	5	3		3	13	18			5		47	35		
FAITH	7	10	14	14	11	14	46	11		2	4		133	72	15	62
FRIENDLY		5	3	6		12	12	13		4	3		58	45		25
GARRELL STREET	2	4	5	10	4	5	40	15			3		88	45	5	45
GREEN STREET	5	200	171	122	251	278	521	282		126	16	36	2012	820	149	201
HIGH POINT FIRST	0	56	66	57	103	66	178	158		12			696			
HILLCREST		19	30	26	2	26	48	30			6		187	98		117
HILLIARD MEMORIAL		18	24	27	5	5	40	73			11		203	108	5	91
HILLSVILLE													76	55		77
JAMESTOWN FIRST	3	12	18	29	10	27	87	26	2	2	4		220	108	20	50
JEWEL		8	13	19	7		20	20		10	3		100	50	3	72
LEXINGTON AVENUE		30	23	37	52	52	60	44		8	11		317	178	30	182
NEW HOPE													21			
OAK GROVE	5	8	12	12	18	21	19				4		99	70	2	63
OAK VIEW	2	73	54	72	23	125	225	90			5		669	330	88	210
PARKWOOD		11	8	3	13	19	14	21			3		92	45	13	45
PILOT VIEW		8	6	10		11	43	21			8		107	84		65
REAVIS MEMORIAL	29	36	56	42	15	80	70	75			6	1	410	280	45	202
SOUTHSIDE		13	13	27	20	20	26	60			3		182	106	20	94
TRINDALE	8	7	23	12	12	19	34	9			4		128	88	2	75
TRINITY		53	34	41	29	57	91	42			5		352	175	29	177
VIETNAMESE	0	0	0	0	0	0	0	0	0	0	0	0				
WESTCHESTER		47	31	40	80	67	86	128		14	11	21	525	188	52	60

TABLE C ** DISCIPLESHIP TRAINING INFORMATION **

Central Baptist Association

1 - Preschool Enrollment (5 Yrs and under)
2 - Children Enrollment (6-11 Yrs or Grades 1-6)
3 - Youth Enrollment (12-17 Yrs or Grades 7-12)
4 - Adult Enrollment (18 Yrs and Over)
5 - General Officers Enrollmet
6 - New Church Member Training
7 - Baptist Doctrine Study
8 - DiscipleYouth and DiscipleLife
9 - LIFE (MasterLife, Parenting by Grace, and Disciple's PrayerLife)
10 - LIFE Support (Making Peace with Your Past, First Place)
11 - Other Discipleship Training
12 - Total Discipleship Training Enrollment
13 - Average Weekly Discipleship Training Attendance

CHURCH	1	2	3	4	5	6	7	8	9	10	11	12	13
ALBERTSON ROAD	0	0	0	0	0	0	0	0	0	0	0		
ALLEN JAY	0	0	0	0	0	0	0	0	0	0	0	0	
ARCHDALE FIRST		3	4	15	2							24	18
BRENTWOOD	0	0	0	0	0	0	0	0	0	0	0	0	
CHARITY	0	0	0	0	0	0	0	0	0	0	0		
CLOVERDALE												4	
CONRAD MEMORIAL	4	12	16	60	3			16	8			119	50
CORNERSTONE	0	0	0	0	0	0	0	0	0	0	0	0	
EAST GRIMES AVENUE	0	0	0	0	0	0	0	0	0	0	0		
EMERYWOOD	16	20	42									78	50
ENGLISH ROAD	5	5	10	53	3		43					119	58
FAIRMONT PARK		5										5	3
FAITH	0	0	0	0	0	0	0	0	0	0	0	0	
FRIENDLY	0	0	0	0	0	0	0	0	0	0	0	0	
GARRELL STREET	0	0	0	0	0	0	0	0	0	0	0	0	
GREEN STREET					2	97	97	32	31	6	6	271	62
HIGH POINT FIRST	0	0	0	0	0	0	0	0	0	0	0	0	
HILLCREST			5		1	3			6	0	5	20	13
HILLIARD MEMORIAL		7	15	12	3	1	58		22		322	440	38
HILLSVILLE												163	
JAMESTOWN FIRST								6				6	4
JEWEL	0	0	0	0	0	0	0	0	0	0	0	0	
LEXINGTON AVENUE						24						24	
NEW HOPE	0	0	0	0	0	0	0	0	0	0	0		
OAK GROVE	0	0	0	0	0	0	0	0	0	0	0	0	
OAK VIEW			5	39	7	14						65	45
PARKWOOD	0	0	0	0	0	0	0	0	0	0	0		
PILOT VIEW	0	0	0	0	0	0	0	0	0	0	0	0	
REAVIS MEMORIAL			28	15	5	23						71	6
SOUTHSIDE	2	2	4	37	3	6	8		28		28	118	9
TRINDALE	0	0	0	0	0	0	0	0	0	0	0	0	
TRINITY					4	6		22			88	120	
VIETNAMESE	0	0	0	0	0	0	0	0	0	0	0		
WESTCHESTER	6	9	5	74	7								94

Central Baptist Association

1 - Preschool Enrollment (3 Yrs and Under)
2 - Preschool Enrollment (4 5 Yrs)
3 - Younger Children Enrollment (6-8 Yrs)
4 - Older Children Enrollment (9-11 Yrs)
5 - Youth Enrollment (12-17 Yrs)
6 - Adult Enrollment (18 and Over)
7 - Senior Adult
8 - Handbell Ringers Enrollment
9 - Vocal Ensembles Enrollment
10 - Instrument Ensembles Enrollment
11 - Total Ongoing Music Ministry Enrollment

CHURCH	1	2	3	4	5	6	7	8	9	10	11
ALBERTSON ROAD						19			4		23
ALLEN JAY											18
ARCHDALE FIRST	2	6				13		0			21
BRENTWOOD						9	4		2		15
CHARITY	0	0	0	0	0	0	0	0	0	0	
CLOVERDALE											3
CONRAD MEMORIAL			6	13	18	21			9		67
CORNERSTONE	0	0	0	0	0	32	0	0	10	0	42
EAST GRIMES AVENUE	0	0	0	0	0	0	0	0	0	0	
EMERYWOOD		9	12	5	17	23	3	21			90
ENGLISH ROAD					2	16					18
FAIRMONT PARK			3	2			14			2	21
FAITH					3	20			4		27
FRIENDLY						14			6		20
GARRELL STREET	0	0	1	1	2	12	0	0	3	0	19
GREEN STREET	30	48	64	57	28	89	27	15	9	18	385
HIGH POINT FIRST		11	19	11	15	33		27		12	128
HILLCREST						18	20		10	4	52
HILLIARD MEMORIAL		4	4			25	0	14	3	1	51
HILLSVILLE											58
JAMESTOWN FIRST		3	4	3		25	4	12			51
JEWEL					4	10	1		6	4	25
LEXINGTON AVENUE		5	10	6		35			12		68
NEW HOPE	0	0	0	0	0	0	0	0	0	0	
OAK GROVE	2	2	6	5	6	21			3		45
OAK VIEW		15	15	5		32			17	4	88
PARKWOOD			8			18					26
PILOT VIEW							29	0		5	34
REAVIS MEMORIAL	7	6	29	16			2		9		69
SOUTHSIDE	4	5	5	3	12	25			18	7	79
TRINDALE	0	0	0	0	0	0	0	0	0	0	
TRINITY	6	5	14	12	15	30		12	14	3	111
VIETNAMESE	0	0	0	0	0	0	0	0	0	0	
WESTCHESTER	12		6	6	6	45		12	3	2	92

TABLE E ** WOMAN'S MISSIONARY UNION AND BROTHERHOOD INFORMATION ***

Central Baptist Association

1 - Mission Friends Org (5 Yrs and Under)
2 - Girls in Action Org (6-11 Yrs or Grades 1-6)
3 - Acteens Org (12-17 Yrs or Grades 7-12)
4 - Baptist Young Women Org (18-34 or Grad.-34 Yrs)
5 - Baptist Women Org (35 and Over)
6 - WMU Officers
7 - Total Ongoing WMU Enrollment

1 - Lads Enrollment (6-8 Yrs or Gr 1-3)
2 - Crusaders Enroll. (9-11 Yrs or Gr 4-6)
3 - Pioneers Enroll. (12-14 Yrs or Gr 7-9)
4 - H.S. Bapt Yng Men (15-17 Yrs or Gr 10-12)
5 - Bapt Yng Men (18-34 Yrs)
6 - Baptist Men (35 and Over)
7 - Total Ongoing Brotherhood Enrollment

CHURCH	1	2	3	4	5	6	7	1	2	3	4	5	6	7
ALBERTSON ROAD	0	0	0	0	0	0		0	0	0	0	0	0	
ALLEN JAY						1	1	0	0	0	0	0	0	
ARCHDALE FIRST	6	8		16	16	6	52	5					5	50
BRENTWOOD					14	2	16	0	0	0	0	0	0	0
CHARITY	0	0	0	0	0	0		0	0	0	0	0	0	
CLOVERDALE	0	0	0	0	0	0		0	0	0	0	0	0	
CONRAD MEMORIAL	4	8		12	10	9	43	4	2					14
CORNERSTONE	4	8	3		20	4	39	3	4	2			15	44
EAST GRIMES AVENUE	0	0	0	0	0	0		0	0	0	0	0	0	
EMERYWOOD	15			12	21	2	50						45	45
ENGLISH ROAD	5	6	8	12	20	5	56	4	3				30	57
FAIRMONT PARK					20	2	22	0	0	0	0	0	0	0
FAITH	6	6		12	12	5	41	0	0	0	0	0	0	
FRIENDLY					8	3	11		4	2			8	14
GARRELL STREET	0	0	0	0	0	0	0						1	1
GREEN STREET	89	53		40	189	14	385	44	47	17	15	10	16	234
HIGH POINT FIRST	0	0	0	0	0	0	0	0	0	0	0	0	0	
HILLCREST	6	19		5	11	1	42	7	5			1	12	25
HILLIARD MEMORIAL	5	7	9	9	21	12	63		8	2	5		22	37
HILLSVILLE							21	0	0	0	0	0	0	33
JAMESTOWN FIRST	2	10	6		5	1	24	4	5	2	2		20	33
JEWEL	3	4	6		16	2	31	3	5	6	0	0	15	29
LEXINGTON AVENUE	7	6		40	18	6	77	6	5	7	2	7	35	82
NEW HOPE	0	0	0	0	0	0		0	0	0	0	0	0	
OAK GROVE	0	0	0	0	0	0	0	0	0	0	0	0	0	0
OAK VIEW	18	15		11	28	5	77	10	5				35	50
PARKWOOD		5		10	10	6	31	2					16	18
PILOT VIEW		3			10	1	14						6	6
REAVIS MEMORIAL	18	24					42	11	11					26
SOUTHSIDE				15	7	2	24	0	0	0	0	0	0	0
TRINDALE					15	3	18						22	22
TRINITY	14	7	10	21	43	4	99	12	9	16	11	1	25	127
VIETNAMESE	0	0	0	0	0	0		0	0	0	0	0	0	
[illegible]ESTCHE[illegible]	[illegible]	4	[illegible]	0	[illegible]	2	[illegible]	[illegible]	3	[illegible]	[illegible]	[illegible]	4	[illegible]

TABLE F ** FINANCIAL INFORMATION **

Central Baptist Association

1 - Undesignated
2 - Oesignated
3 - Other Receipts
4 - Total Receipts

5 - New Construction
6 - Total Local Expenditures
7 - Total Missions
8 - Cooperative Program

CHURCH	1	2	3	4		5	6	7	8
ALBERTSON ROAD	31,603	588		32,191			23,991	3,783	1,261
ALLEN JAY	35,945		10,000	45,945			18,000	1,270	
ARCHDALE FIRST	106,744	12,949	2,201	121,894			100,052	17,322	9,932
BRENTWOOD	53,300	3,305	300	56,905			50,140	5,082	
CHARITY	0	0	0			0			0
CLOVERDALE	11,494	111	0	11,605		0		380	
CONRAD MEMORIAL	162,224	59,486	5,606	227,316			157,875	26,428	8,922
CORNERSTONE	175,760	52,428	710	228,898			149,747	20,672	8,380
EAST GRIMES AVENUE	0	0	0			0			0
EMERYWOOD	338,745	3,642	9,939	352,326			317,488	34,838	2,500
ENGLISH ROAD	118,230	13,020	22,290	153,540			78,826	15,544	5,334
FAIRMONT PARK	56,956	9,629		66,585			49,971	5,149	500
FAITH	116,026	1,667	11,372	129,065		69,796	151,615	1,667	165
FRIENDLY	32,020	13,665		45,685			37,795	2,760	840
GARRELL STREET	41,481	500		41,981			43,569	221	
GREEN STREET	1,302,912	424,913	56,059	1,783,884			2,218,120	202,389	120,720
HIGH POINT FIRST	0	0	0			0			0
HILLCREST	107,921	9,532	2,055	119,508			118,831	20,213	8,619
HILLIARD MEMORIAL	111,779	21,136	4,530	137,445			88,823	16,996	4,719
HILLSVILLE	46,245	2,970	180	49,395		0		1,248	
JAMESTOWN FIRST	217,021	48,510		265,531			238,290	29,208	13,832
JEWEL	49,051		499	49,550			38,949	3,777	825
LEXINGTON AVENUE	216,608	37,241	253,849	507,698			217,706	29,274	15,064
NEW HOPE	12,055			12,055		0		1,626	
OAK GROVE	53,800	200		54,000			44,700	2,250	600
OAK VIEW	401,236	223,621		624,857			409,070	59,286	34,818
PARKWOOD	76,030	36,225		112,255			75,750	2,720	1,410
PILOT VIEW	93,296	10,112		103,408			111,537	11,112	6,531
REAVIS MEMORIAL	337,339	17,994	2,909	358,242			180,914	49,174	6,252
SOUTHSIDE	93,223	21,135	205	114,563			45,902	11,768	7,137
TRINDALE	81,145	12,832	500	94,477			96,806	7,272	1,167
TRINITY	178,468	31,579	3,347	213,394			226,159	38,881	19,706
VIETNAMESE	0	0	0			0			0
WESTCHESTER	249,107	60,325	3,000	312,432			192,562	40,554	26,739

Central Baptist Association

CHURCH	Total Baptisms	Other Additions	Resident Church Membership	Total Church Membership	Sunday School Enroll.	VBS Enroll.	Discipleship Training Enroll.	Church Music Enrollment	WMU Enrollment	Brotherhood Enrollment	Total Receipts	Cooperative Program	Total Mission Expenditures
ALBERTSON ROAD	8	5	124	392	76	56		23			32,191	1,261	3,783
ALLEN JAY	5	4	240	363	54		0	18	1		45,945		1,270
ARCHDALE FIRST	9	9	421	506	176	161	24	21	52	50	121,894	9,932	17,322
BRENTWOOD	0	4	253	284	94	63	0	15	16	0	56,905		5,082
CHARITY			0									0	
CLOVERDALE			17	17	11	34	4	3			11,605		380
CONRAD MEMORIAL	6	7	412	534	238	89	119	67	43	14	227,316	8,922	26,428
CORNERSTONE	9	21	248	256	197	175	0	42	39	44	228,898	8,380	20,672
EAST GRIMES AVENUE			87	94								0	
EMERYWOOD	11	18	582	830	389	110	78	90	50	45	352,326	2,500	34,838
ENGLISH ROAD	8	6	424	691	210	103	119	18	56	57	153,540	5,334	15,544
FAIRMONT PARK	0	9	64	66	47		5	21	22	0	66,585	500	5,149
FAITH	11	17	180	180	133	62	0	27	41		129,065	165	1,667
FRIENDLY	1	3	60	60	58	25	0	20	11	14	45,685	840	2,760
GARRELL STREET	0		210	210	88	45	0	19	0	1	41,981		221
GREEN STREET	51	107	2,283	2,747	2,012	201	271	385	385	234	1,783,884	120,720	202,389
HIGH POINT FIRST	16	3	902	1,489	696		0	128	0			0	
HILLCREST	5	13	432	482	187	117	20	52	42	25	119,508	8,619	20,213
HILLIARD MEMORIAL	1	3	262	352	203	91	440	51	63	37	137,445	4,719	16,996
HILLSVILLE			76	102	76	77	163	58	21	33	49,395		1,248
JAMESTOWN FIRST	5	12	407	480	220	50	6	51	24	33	265,531	13,832	29,208
JEWEL	4	5	253	261	100	72	0	25	31	29	49,550	825	3,777
LEXINGTON AVENUE	6	18	519	534	317	182	24	68	77	82	507,698	15,064	29,274
NEW HOPE			21	21	21						12,055		1,626
OAK GROVE	0	7	207	207	99	63	0	45	0	0	54,000	600	2,250
OAK VIEW	24	41	864	996	669	210	65	88	77	50	624,857	34,818	59,286
PARKWOOD	2	8	138	158	92	45		26	31	18	112,255	1,410	2,720
PILOT VIEW	5	1	493	540	107	65	0	34	14	6	103,408	6,531	11,112
REAVIS MEMORIAL	53	43	863	880	410	202	71	69	42	26	358,242	6,252	49,174
SOUTHSIDE	10	7	351	500	182	94	118	79	24	0	114,563	7,137	11,768
TRINDALE	9	17	153	153	128	75	0		18	22	94,477	1,167	7,272
TRINITY	8	14	450	609	352	177	120	111	99	127	213,394	19,706	38,881
VIETNAMESE	0		0	0								0	
WESTCHESTER	4	10	508	650	525	60	101	92	59	22	312,432	26,739	40,554

Association Directory
1995-96

Director of Missions

Marvin W. Chapman 910-883-2233
1619 York Ave., High Point, NC 27265

Association Office Secretary

Brenda Nowell 910-883-2233
5201 Tarr Dr., Greensboro, NC 27407

Moderator

Stephen L. Welborn 910-472-4697
5274 Jennifer Court, Archdale, NC 27263

Vice Moderator

James Summey 910-887-2626
1111 English Road, High Point, NC 27262

Clerk

Margaret Angel 910-885-6471
3805 Pleasant Garden Rd., Greensboro, NC 27406

Treasurer

Elizabeth Shufelt 910-454-1035
2105 Hickswood Rd., High Point, NC 27265

Pastoral Ministries Director

Ron Chapman 704-708-2654
Rt. 6, Box 4632, Lexington, NC 27292

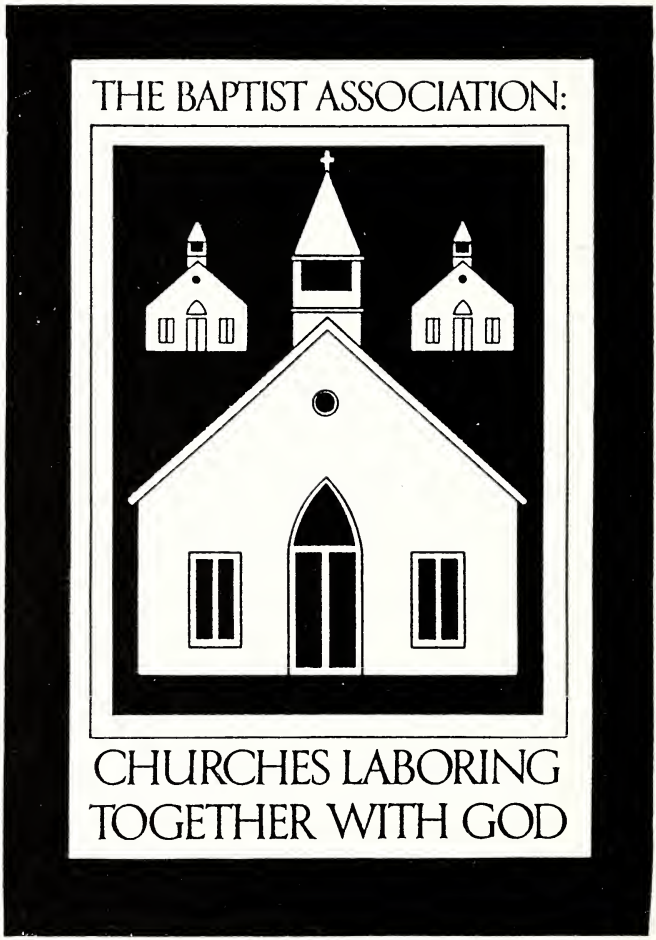
THE BAPTIST ASSOCIATION:
CHURCHES LABORING
TOGETHER WITH GOD

Sunday School Director

Mike Smith 910-869-3890
9856 McNeil Rd., Kernersville, NC 27284

Discipleship Training Director

Rebecca Chapman 910-869-8045
1619 York Ave., High Point, NC 27265

Brotherhood Director

Larry Stroud 910-454-2656
4513 Abbott Loop, Jamestown, NC 27282

WMU Director

Carolyn Hughes
145-W Hartley Dr., Apt. K, High Point, NC 27265

Evangelism Director

Jimmy Hinson 704-634-3492
P.O. Box 933, Mocksville, NC 27028

Stewardship Director

Stephen L. Welborn 910-472-4697
4274 Jennifer Court, Archdale, NC 27263

Missions Development Director

Hilda Neill 910-883-4333
1713 Chestnut Glenway, High Point, NC 27260

Media Library Director

Vicky Lester 910-883-9044
1505 Wiltshire St., High Point, NC 27262

Recreation Director

David Williams 910-431-5232
523 Julian Ave., High Point, NC 27263

Family Ministries Director

James Baucom 910-885-6016
1300 Country Club Dr., High Point, NC 27262

Christian Life Director

Claudia Murray 910-841-8470
200 Thornwood Dr., Jamestown, NC 27282

Student Ministries Director

James Summey 910-887-2626
1110 English Road, High Point, NC 27262

Historical Committee Chairman

Sara Pool 910-869-4436
3609 Huntingridge Dr., High Point, NC 27265

Nominating Committee Chairman

Larry Stroud 910-454-2656
4513 Abbott Loop, Jamestown, NC 27282

Strategy Committee Chairman

Donald MacBrunson 910-841-4334
303 Rotary Dr., High Point, NC 27262

Directory of Pastors

ALBERTSON ROAD - Rev. Bruce Vaughn
Phone: (C-910-882-9278 H-910-889-3890)
2100 Briarcliff Dr., High Point, NC 27265

ALLEN JAY- Rev. Roger Carmichael
Phone: (C 910-434-1968 H-910-431-5165)
145 Old Mill Rd. High Point, NC 27265

ARCHDALE FIRST -Rev. Charles Harris, Interim
Phone: (C-910-431-5165)
107 Frazier St., Archdale, NC 27263

BRENTWOOD - Rev. Ron Chapman
Phone: (C-910-884-1904 H-704-718-2654)
Rt. 6, Box 4632, Lexington, NC 27292

CHARITY - Rev. Elton Wilborne
Phone: (C-910/889-2852)
6835 Charity Church Rd., Archdale, NC 27263

CLOVERDALE - Rev. Ralph E. Pruitt
Phone: (C-910/885-3252)
314 Greer Ave., High Point, NC 27260

CONRAD MEMORIAL - Rev. Marcus Campbell
Phone: (C-910/884-5717 H-910-885-6837)
1508 Beaucrest Ave., High Point, NC 27262

CORNERSTONE - Rev. Ronnie C. Brown
Phone: (C910-861-5514 H-910-861-1097)
2952 Ebb Shore Dr., High Point, NC 27263

EAST GRIMES - Rev. Ronald Wilkins
Phone: (C-910-883-2013 H 910-883-2013)
820 Randolph Street High Point, NC 27260

EMERYWOOD - Dr. James E. Baucom
Phone: (C-910-885-6016 H-910-885-7193)
1300 Country Club Dr. High Point, NC 27262

ENGLISH ROAD - Dr. James Summey
Phone: (C-910-887-2626 H 910-885-6471)
1111 English Road High Point, NC 27262

FAIRMONT PARK - Rev. Wayne Richardson
Phone:(C-910-887-1931 H-910-887-1931)
3001 English Road High Point, NC 27260

FAITH - Rev. Stephen Welborn
Phone: (C910-431-5575 H 910-472-4697)
P. O. Box 539 Trinity, NC 27370
5274 Jennifer Ct., Archdale, NC 27263

FIRST BAPTIST -Dr. Alton Cadenhead
Phone:(C-910-883-0178 H 910-812-8193)
2010 LaDora Court, High Point, NC 27265
FRIENDLY - Rev. Steve Jones
Phone: (C-910-883-4798)
4689 Huff Rd., Archdale, NC 27263
GARRELL STREET - Rev. George Jeffreys
Phone: (C-910-431-3595)
1150 Tabor St, High Point, N.C. 27263
GREEN STREET - Dr. Donald Mac Brunson
Phone: (C-910-841-4334)
303 Rotary Drive High Point, NC 27262
HILLCREST - Rev. Mike Smith
Phone: (C-910-869-3864 H-910-869-3890)
9847 McNeil Road, Kernersville, NC 27284
HILLIARD MEMORIAL - Rev. Barry B. Roberts Sr.
Phone: (C-910-887-1836 H 910-472-9448)
2311 Westchester Dr. High Point, NC 27262-
HILLSVILLE - Rev. Tommy Harrold
Phone: (C-910-861-0701 H-910-475-3863)
140 Meadow Wood Dr. Thomasville, NC 27360
JAMESTOWN FIRST - Dr. Jerry E. Harper, Sr.
Phone:(C-910-454-2786 H 910-454-5676)
501 Wyndwood Dr., Jamestown, NC 27282
JEWEL - Rev. Jimmy Hinson, Sr.
Phone: (C-910-431-3816 H 704-769-2669)
P.O. Box 933-Mocksville, NC 27028
LEXINGTON AVENUE - Rev. Bob Glasgow
Phone: (C-910-889-7875 H-910-454-3927)
620 E. Lexington Ave., High Point, NC 27262
NEW HOPE-Rev. Archie Hardy
Phone: (H-910-476-4424)
P.O. Box 532, High Point, NC 27261
OAK GROVE - Rev. Elwood Faircloth
Phone: (C-910-883-0617 H-910-883-4868)
113 Donvic Dr., High Point, NC 27262
OAK VIEW - Rev. Steve Smith
Phone: (C-910-841-6511 H 910-887-6341)
810 Oakview Road High Point, NC 27265
PARKWOOD - Dr. Robert E. Williams
Phone: (C-910-454-2523 H-910-454-2363)
2107 Penny Road High Point, NC 27265
PILOT VIEW - Phone: (C-910-886-5867)
7173 Prospect Church Rd., Thomasville N. C. 27360

REAVIS MEMORIAL - Rev. Brian Biggers
Phone:(C- 910-431-7113)
712 Knightdale Avenue High Point, NC 27263
SOUTHSIDE -Rev. Bynum Orr
Phone: (C910-884-1006H-910-4768280)
15 Old Farm Rd., Thomasville, NC 27360
TRINDALE - Rev. David Williams
Phone: (C-910-431-2318 H 910-431-5232)
523 Julian, High Point, N.C. 27263
TRINITY -Dr. Terrell Watts
Phone:(C- 910-434-1998 H 910-434-5965)
5628 NC Hwy 62, Trinity, N.C. 27370
WESTCHESTER - Rev. Phillip Hoffman
Phone: (C-910-886-5021 H910-869-7768)
3007 Willingford Ct., High Point, N.C. 27265

Associate Pastors

ENGLISH ROAD -Dr. J. H. Lambeth
Phone 910-472-0823
6776 Colonial Club Dr.,Thomasville, N.C. 27360
GARRELL STREET - Brady Wilson
Phone: 910-883-4786
124 Kenilworth Dr. High Point, NC 27263
GREEN STREET - Rev. C. W. Moss
Phone: 910-841-4334
303 Rotary Dr. High Point, NC 27262
JEWEL - Jesse Crooks
Phone: 910/476-8775
720 Rapp St. Thomasville, NC 27360
LEXINGTON AVENUE - Rev. Craig Saunders
Phone: 910-889-7875
620 E. Lexington Ave. High Point, NC 27262
TRINITY - Rev. J. C. Alley
Phone: 910-431-5213
3815 Creekview Dr., Trinity, NC 27370

BRENTWOOD BAPTIST
F.T. HARMAN .....(910)-882-3204
423 CAREY AVE HIGH POINT NC 27260

CONRAD MEMORIAL
LARRY THOMPSON .....(910)-885-3812
3822 WINDSTREAM WAY JAMESTOWN NC 27282

CONRAD MEMORIAL
MARCUS CAMPBELL .....(910)-885-6837
1508 BEAUCREST HIGH POINT NC 27262

CONRAD MEMORIAL
B.R. HIATT .....(910)-885-1121
1509 HOMEWOOD AVE HIGH POINT NC 27262

CORNERSTONE
CLINTON BROWN .....(910)-434-1683
7103 WATERBURY DRIVE HIGH POINT NC 27263

CORNERSTONE
FRANK MCDANIEL .....(910)-431-3853
6560 MUDDY CREEK ROAD HIGH POINT NC 27263

FAITH BAPTIST CHURCH
JOHN POWELL .....(910)-434-6194
525 EAST FAIRFIELD HIGH POINT NC 27263

FIRST BAPTIST
DON GURLEY .....(910)-431-5473
408 FORESTWOOD DRIVE ARCHDALE NC 27263

GREEN STREET
DOUG LAX .....( )- -

GREEN STREET
WOODROW HILL .....( )- -
APT 805 - 1199 HAYES FOREST DR WINSTON-SALEM NC 271063377

GREEN STREET
DAVID NEFF .....( )- -
APT D 916 LAKECREST AVE HIGH POINT NC 27265

GREEN STREET
CHARLES TURNER .....( )- -
1102 FERNDALE DR THOMASVILLE NC 273605610

GREEN STREET
GEORGE WALLACE .....( )- -
1723 BOLINGBROKE ROAD HIGH POINT NC 272652425

GREEN STREET
DAVID MINNELSON .....( )- -
1714 SCARBOROUGH ROAD HIGH POINT NC 272652420

GREEN STREET
MARVIN CHAPMAN .....( )- -
1619 YORK AVE HIGH POINT NC 272652252

HILLCREST
CAROLL WELBORN .....(910)-869-4077
9885 MOORE DRIVE KERNERSVILLE NC 27284

HILLCREST
BOB CAMPE .....(910)-869-3090
218 YORKTOWN ROAD KERNERSVILLE NC 27284

JAMESTOWN FIRST
FRED CULLER .....(910)-454-1038
201 WOODMONT ROAD JAMESTOWN NC 27282

JEWEL BAPTIST CHURCH
RONNIE BEANE .....(910)-476-8782
RT 1 BOX 252 THOMASVILLE NC 27360

OAK VIEW BAPTIST
FRED REECE .....( )- -
116-A NORTHGATE CT HIGH POINT NC 27265

OAK VIEW BAPTIST
RANDALL SPIVA .....(910)- -
4919 FRIENDSHIP/LEDFORD RD WINSTON-SALEM NC 27107

PARKWOOD BAPTIST
PEGGY HAYMES .....(910)-852-4760
4805 CHAUCER DRIVE GREENSBORO NC 27407

PARKWOOD BAPTIST
MONICA HIX .....(910)-632-1818
5814 SAGEBRUSH TRAIL GREENSBORO NC 27409

WESTCHESTER BAPTIST
JOHN BISHOP .....(910)-431-2022
3901 SALISBURY ST ARCHDALE NC 27263

WESTCHESTER BAPTIST
RANDY THOMPSON .....(910)-887-8333
3616 GRINDSTAFF AVE HIGH POINT NC 27265

WESTCHESTER BAPTIST
PHILIP HOFFMAN .....(910)-869-7768
3007 WELLINGFORD DRIVE HIGH POINT NC 27265

Minister of Education Directory

GREEN STREET
RAYMOND JONES .....( )- -
303 ROTARY DRIVE HIGH POINT NC 272626971

HILLSVILLE
MICKEY BRILES .....(910)-434-4063
915 BELMONT DRIVE HIGH POINT NC 27263

JAMESTOWN FIRST
J ADDISON .....(910)-886-7040
2125 E CROSSING WAY HIGH POINT NC 27262

LEXINGTON AVENUE
CRAIG SAUNDERS .....(910)-889-7875
620 E LEXINTON AVE HIGH POINT NC 27262

OAK VIEW BAPTIST
RANDALL SPIVA .....(910)-
4919 FRIENDSHIP/LEDFORD RD WINSTON-SALEM NC 27107

REAVIS MEMORIAL
DARRYL LOVE .....(910)-434-2290
PO BOX 4336 HIGH POINT NC 27263

OAK GROVE
SHIRLEY FAIRCLOTH .....(910)-883-4868
113 DONVIE DRIVE HIGH POINT NC 27262

OAK VIEW BAPTIST
ERIC PEACOCK .....(910)- -
2302 RIVERSHORE DRIVE HIGH POINT NC 27265

PEAVIS MEMORIAL
DARRYL LOVE .....(910)-434-2290
PO BOX 4336 HIGH POINT NC 27263

SOUTHSIDE
JEAN HOOSIER .....(910)-472-9339
172 AUTUMN DRIVE THOMASVILLE NC 27360

TRINDALE
RANDY PARRIS .....(910)-431-0499
3221 JOHNSON STREET EXT ARCHDALE NC 27263

TRINITY BAPTIST
DANA JENKINS .....(910)-431-4373
520 JULIAN AVE ARCHDALE NC 27263

WESTCHESTER BAPTIST
JOHN BISHOP .....(910)-431-2022
3901 SALISBURY ST ARCHDALE NC 27263

Minister of Youth Directory

CONRAD MEMORIAL
LARRY THOMPSON .....(910)-885-3812
3812 WINDSTREAM WAY JAMESTOWN NC 27282

CORNERSTONE
MARK SMITH .....(910)-434-7295
128 WINCHESTER CT TRINITY NC 27370

EMERYWOOD BAPTIST
JEFF ALPHIN .....(910)-885-6016
1300 COUNTRY CLUB DR HIGH POINT NC 27262

ENGLISH ROAD BAPTIST
MARISA EDWARDS .....(910)-887-2626
1111 ENGLISH ROAD HIGH POINT NC 27262

FAITH BAPTIST CHURCH
CHARLES MACINTOSH .....(910)-434-3622
PO BOX 361 TRINITY NC 27370

Minister of Children Directory

ALBERTSON ROAD
SANDRA GRAESER .....(910)-434-4407
4474 VIRGINIA DRIVE TRINITY NC 27370

FIRST BAPTIST
RITA HEATH .....(910)-431-2968
4294 CREEKVIEW DRIVE TRINITY NC 27370

LEXINGTON AVENUE
KAY TUCKER .....(910)-889-3470
2006 WALDO ST HIGH POINT NC 27262

REAVIS MEMORIAL
SCOTT JACKSON .....(910)-431-3336
904 ARTHUR AVE HIGH POINT NC 27263

SOUTHSIDE
GENA SPENCER .....(910)-861-5587
311 DANIEL PAUL ROAD ARCHDALE NC 27263

Minister of Preschool Directory

FIRST BAPTIST
ANNE KING .....(910)-861-5414
113 TREETOP CT TRINITY NC 27370

HILLSVILLE
ANGIE TAYLOR .....(910)-861-1672
4037 PEARL AVE SOPHIA NC 27350

JAMESTOWN FIRST
KAY HAZELIP .....(910)-454-4013
PO BOX 788 JAMESTOWN NC 27282

LEXINGTON AVENUE
KAY TUCKER .....(910)-889-3470
2006 WALDO ST HIGH POINT NC 27262

REAVIS MEMORIAL
SCOTT JACKSON .....(910)-431-3336
904 ARTHUR AVE HIGH POINT NC 27263

ALBERTSON ROAD
NANCY BRYANT .....(910)-431-3279
5947 SURRET DRIVE ARCHDALE NC 27263

BRENTWOOD BAPTIST
RANDY HIGHT .....(910)-769-1784
RT 6 BOX 324 WINSTON-SALEM NC 27107

CONRAD MEMORIAL
A.R. TESTINO .....(910)-889-5741
1016 SHENANDOAH HIGH POINT NC 27262

CORNERSTONE
EDDIE HAMBLIN .....(910)-431-5688
204 LINDA DRIVE ARCHDALE NC 27263

EMERYWOOD BAPTIST
JOHN SIMONS .....(910)-885-6016
1300 COUNTRY CLUB DR HIGH POINT NC 27262

ENGLISH ROAD BAPTIST
JOSEPH KAY .....(910)-282-9220
PO BOX 9244 GREENSBORO NC 27429

FAIRMONT PARK
DAVID BECK .....(704)-249-7034
419 N COUNTY HOME ROAD LEXINGTON NC 27292

FAITH BAPTIST CHURCH
BILLY MOWER .....(910)-704-1009
518 RIDGEWAY LANE LEXINGTON NC 27292

FIRST BAPTIST
GREG KING .....(910)-861-5414
113 TREETOP CT TRINITY NC 27370

GARRELL STREET
WENDI ADKINS .....(910)-431-4237
200 LANIE DRIVE TRINITY NC 27370

HILLCREST
RANDY BRYANT .....(910)-885-0481
1551 CANTAFF DRIVE KERNERSVILLE NC 27284

HILLIARD MEMORIAL
PAT TAYLOR .....(910)-769-9810
3609 GREYSTONE DRIVE WINSTON-SALEM NC 27107

HILLSVILLE
KATHY DARNELL .....(910)-431-9008
4641 OAKVIEW DRIVE TRINITY NC 27370

JAMESTOWN FIRST
.T MARLOW .....(910)-454-1539
5003 WILEY PARK DR GREENSBORO NC 27407

JEWEL BAPTIST CHURCH
JIM HUTCHINS .....(910)-769-2669
RT 6, BOX 246 WINSTON-SALEM NC 27107

LEXINGTON AVENUE
CRAIG SAUNDERS .....(910)-889-7875
620 E LEXINTON AVE HIGH POINT NC 27262

OAK VIEW BAPTIST
MIKE PARKER .....(910)- -
3810 BLAIRWOOD ST HIGH POINT NC 27265

PARKWOOD BAPTIST
MONICA HIX .....(910)-632-1818
5814 SAGEBRUSH TRAIL GREENSBORO NC 27409

PILOT VIEW BAPTIST
JERRY YOUNGER .....(910)-434-2249
5648 MORGAN ST TRINITY NC 27370

SOUTHSIDE
CINDY SAUNDERS .....(910)-434-7824
HUNTERS RUN TRINITY NC 27370

TRINDALE
MICHAEL SOUTHERN .....(910)-889-8819
317 PLAYER DRIVE HIGH POINT NC 27260

TRINITY BAPTIST
DANA JENKINS .....(910)-431-4373
520 JULIAN AVE ARCHDALE NC 27263

WESTCHESTER BAPTIST
RANDY THOMPSON .....(910)-887-8333
3616 GRINDSTAFF AVE HIGH POINT NC 27265

Minister of Recreation Directory

FAITH BAPTIST CHURCH
CHARLES MACKINTOSH .....(910)-434-3622
PO BOX 361 TRINITY NC 27370

FIRST BAPTIST
FRAN HARRELL .....(910)-431-8686
210 ARMSTRONG LANE ARCHDALE NC 27263

GREEN STREET
RUSSELL ASBLE .....( )- -
303 ROTARY DRIVE HIGH POINT NC 272626971

SOUTHSIDE
ALLISON ALLRED .....(910)-861-4565
4151 VALLEY RIDGE DRIVE TRINITY NC 27370

ALBERTSON ROAD
WILBURN GRAVELY .....(910)-887-7115
2308 VAN BUREN ST HIGH POINT NC 27260

BRENTWOOD BAPTIST
BOBBY CROSS .....(910)-886-7244
2408 LOWE AVE HIGH POINT NC 27260

CONRAD MEMORIAL
LINDA SHEETS .....(910)-882-0798
2409 WOODRUFF AVE HIGH POINT NC 27265

CORNERSTONE
JESSE MCKINNEY .....(910)-431-9643
1105 HIGHWAY 62 WEST HIGH POINT NC 27263

ENGLISH ROAD BAPTIST
BETTY GOODWIN .....(910)-882-4833
1004 SHALIMAR HIGH POINT NC 27262

FAIRMONT PARK
KEN GREENWAY .....(910)-883-2762
383 HILTON ROAD HIGH POINT NC 27262

FAITH BAPTIST CHURCH
DANNY MCNAIR .....(910)-431-6249
5607 WINDEMERE CIRCLE TRINITY NC 27370

FIRST BAPTIST
MIKE DANIELS .....(910)-434-2316
3902 DAVID STREET ARCHDALE NC 27263

FRIENDLY BAPTIST
CARL HINSON .....(910)-869-5459
428 E PEACHTREE DR HIGH POINT NC 27265

GARRELL STREET
STEVE DAVIS .....(910)-861-6173
4604 ROBY DRIVE ARCHDALE NC 27263

GREEN STREET
LARRY GRISSETT .....( )- -
912 FAIRIDGE DR JAMESTOWN NC 272829440

GREEN STREET
STEVE JACOBS .....( )- -
699 JOYCE CIR HIGH POINT NC 272651101

HILLCREST
JERRY KINTON .....(910)-869-4290
102 MUSKET DRIVE KERNERSVILLE NC 27284

HILLIARD MEMORIAL
GERALD BYRD .....(910)-431-7090
570 JOE MOORE ROAD THOMASVILLE NC 27263

JAMESTOWN FIRST
JIM WILLARD .....(910)-454-4848
4818 HARVEY RD JAMESTOWN NC 27282

JEWEL BAPTIST CHURCH
RONALD MCMAHAN .....(910)-431-1531
4530 PEACE ROAD TRINITY NC 27370

LEXINGTON AVENUE
GRALYN WILLIAMS .....(910)-882-2179
3419 HALEY'S WAY HIGH POINT NC 27265

OAK GROVE
EDDIE WEBB .....(910)-434-5689
267 MAYNARD DRIVE TRINITY NC 27390

OAK VIEW BAPTIST
J MORRIS .....(910)-
3801 BRIARWOOD AVE HIGH POINT NC 27265

PARKWOOD BAPTIST
DAVID MCBRAYER .....(910)-869-2001
1607 SQUIRE DAVIS ROAD KERNERSVILLE NC 27284.

PILOT VIEW BAPTIST
ALAN EPLEY .....(910)-434-3484
PO BOX 4294 ARCHDALE NC 27263

REAVIS MEMORIAL
MICKEY CARTER .....(910)-431-5256
4820 MATON DRIVE HIGH POINT NC 27263

SOUTHSIDE
STEVE GRISSON .....(910)-431-3668
7009 WINDCREEK CT HIGH POINT NC 27263

TRINDALE
BOBBY GULLEDGE .....(910)-434-5367
4131 VALLEY RIDGE ROAD EXT TRINITY NC 27370

TRINITY BAPTIST
BOB WILDER .....(910)-431-6328
4066 VILLAGE DRIVE TRINITY NC 27370

WESTCHESTER BAPTIST
MARK THOMPSON .....(910)-472-9380
PO BOX 7871 HIGH POINT NC 27360

Discipleship Training Director Directory

CONRAD MEMORIAL
FAYE YORK .....(910)-882-6489
2012 N CENTENNIAL HIGH POINT NC 27265

CORNERSTONE
MARK SMITH .....(910)-434-7298
126 WINCHESTER CT TRINITY NC 27370

GREEN STREET
REBECCA CHAPMAN .....( )- -
1419 YORK AVE HIGH POINT NC 272652352

HILLCREST
DAVID CHRISTIAN .....(910)-869-0919
626-7 SINK LAKE ROAD HIGH POINT NC 27265

HILLIARD MEMORIAL
RON BOWEN .....(910)-883-9570
1287 WESTMINISTER CT HIGH POINT NC 27262

TRINITY BAPTIST
SARAH LAMBETH .....(910)-861-6693
6687 FAIRVIEW CHURCH ROAD TRINITY NC 27370

EMERYWOOD BAPTIST
MAX SINK .....(910)-431-3120
6108 RIVERDALE HIGH POINT NC 27263

ENGLISH ROAD BAPTIST
VICTOR ALLEN .....(910)-885-6369
507 KENNEDY AVE HIGH POINT NC 27262

FIRST BAPTIST
MIKE HEATH .....(910)-431-2968
4294 CREEKVIEW DRIVE TRINITY NC 27370

FRIENDLY BAPTIST
ELBERT HINSON .....(910)-431-1393
406 RAND BLVD ARCHDALE NC 27263

GREEN STREET
RICK SHELTON .....( )- -
102 BROOKHOLLOW LANE ARCHDALE NC 272633066

HILLCREST
DAVID HUNTER .....(910)-869-0919
2223 STONEHAVEN ROAD KERNERSVILLE NC 27284

HILLIARD MEMORIAL
FLOYD GAILEY .....(910)-475-0041
3952 SHADYDALE ACRE LANE TRINITY NC 27370

HILLSVILLE
WAYNE CANHAM .....(910)-861-7258
4459 FRIENDSHIP LANE TRINITY NC 27370

JAMESTOWN FIRST
RONNIE TAYLOR .....(910)-218-0266
3204 MORRIS FARMS RD JAMESTOWN NC 27282

JEWEL BAPTIST CHURCH
RONNIE BEANE .....(910)-476-8782
RT 1 BOX 252 THOMASVILLE NC 27360

LEXINGTON AVENUE
FRED TEETOR .....(910)-883-6614
1311 MCGUINN ST HIGH POINT NC 27260

OAK VIEW BAPTIST
BILLY SCISM .....(910)- -
112 CRAIG DR ARCHDALE NC 27263

PARKWOOD BAPTIST
JONATHAN SHOE .....(910)-454-3700
2622 WILLARD DAIRY ROAD HIGH POINT NC 27265

PILOT VIEW BAPTIST
BILL HEDRICK .....(910)-869-5778
3904 WALLBURG - HIGH POINT RD HIGH POINT NC 27265

REAVIS MEMORIAL
ELMER FARLOW .....(910)-434-6512
4023 KNOLLWOOD DRIVE ARCHDALE NC 27263

TRINDALE
MICHAEL SOUTHERN .....(910)-889-8819
317 PLAYER DRIVE HIGH POINT NC 27260

TRINITY BAPTIST
RICKY ALLEN .....(910)-431-1222
4736 JORDAN VALLEY ROAD TRINITY NC 27370

WESTCHESTER BAPTIST
ERNEST SHUSKEY .....(910)-882-1515
1204 BURTON AVE HIGH POINT NC 27262

WMU Director Directory

ALBERTSON ROAD
DOT BRAY .....(910)-883-9491
1526 HOMEWOOD AVE HIGH POINT NC 27265

CONRAD MEMORIAL
DEBBIE VAN METER .....(910)-882-5752
1125 COUNTRYSIDE DRIVE HIGH POINT NC 27265

ENGLISH ROAD BAPTIST
IRIS HALL .....(910)-887-1614
1411 LYNWOOD TERRACE HIGH POINT NC 27262

FAIRMONT PARK
EDITH FLOYD .....(910)-882-6409
283 DOROTHY ST HIGH POINT NC 27262

FAITH BAPTIST CHURCH
DIANA MACKINTOSH .....(910)-434-3622
PO BOX 361 TRINITY NC 27370

FIRST BAPTIST
LIBBY YATES .....(910)-887-7343
2312 CLIFTON ST HIGH POINT NC 27260

FRIENDLY BAPTIST
B SECHRIST .....(910)-454-1531
5306 MONTE VISTA DR GREENSBORO NC 27407

GREEN STREET
LISA APPLE .....( )- -
321 SHERBROOK DRIVE HIGH POINT NC 272622517

HILLCREST
FREDA KIRK .....(910)-869-4295
104 VALLEY FORGE LANE KERNERSVILLE NC 27284

HILLIARD MEMORIAL
LINDA JORDAN .....(910)-882-2250
1407 BYERLY ROAD HIGH POINT NC 27262

HILLSVILLE
SUSIE HARROLD .....(910)-475-3863
140 MEADOW WOOD DRIVE THOMASVILLE NC 27360

JEWEL BAPTIST CHURCH
SHIRLEY KENNEDY .....(910)-434-1045
501 BALFOUR DRIVE HIGH POINT NC 27263

LEXINGTON AVENUE
CINDY TEETOR .....(910)-883-6614
1311 MCGUINN ST HIGH POINT NC 27260

OAK VIEW BAPTIST
ELIZABETH SHUFELT .....( )- -
2105 HICKSWOOD RD HIGH POINT NC 27265

PARKWOOD BAPTIST
REBECCA NANCE .....(910)-869-4066
4512 JAMESFORD DRIVE JAMESTOWN NC 27282

PILOT VIEW BAPTIST
JOYCE KIRBY .....(910)-431-2442
123 BARWOOD CR TRINITY NC 27370

SOUTHSIDE
GENA SPENCER .....(910)-861-5587
311 DANIEL PAUL ROAD ARCHDALE NC 27263

TRINDALE
FLORENCE HILL .....(910)-861-5816
3908 ARCHDALE ROAD ARCHDALE NC 27263

TRINITY BAPTIST
CINDY WILLIAMS .....(910)-431-4634
909 ROBIN LANE ARCHDALE NC 27263

WESTCHESTER BAPTIST
MATTIE SHUSKEY .....(910)-882-1515
1204 BURTON AVE HIGH POINT NC 27262

Chairman of Deacons Directory

==========

ALBERTSON ROAD
WILBURN GRAVELY .....(910)-887-7115
2308 VAN BUREN ST HIGH POINT NC 27260

ALLEN JAY BAPTIST
PAT HINES .....(910)-431-1503
123 LAKESIDE DRIVE ARCHDALE NC 27263

CONRAD MEMORIAL
LARRY HOOVER .....(910)-889-8245
18805 GUYER ST HIGH POINT NC 27265

CORNERSTONE
GENE HINSON .....(910)-861-5385
2613 INGRAM ROAD HIGH POINT NC 27263

EMERYWOOD BAPTIST
BILL GUY .....(910)-882-0363
1112 ROCKFORD ROAD HIGH POINT NC 27262

ENGLISH ROAD BAPTIST
RICK WILLARD .....(910)-454-2079
PO BOX 355 JAMESTOWN NC 27282

FAITH BAPTIST CHURCH
FRANK MYERS .....(910)-431-1621
5366 SHERRIE DRIVE ARCHDALE NC 27263

FIRST BAPTIST
ROMIE COLLINS .....(910)-434-1006
5881 POOLE ROAD ARCHDALE NC 27263

FRIENDLY BAPTIST
JIM KENDRICK .....(910)-869-4150
410 E PEACHTREE DRIVE HIGH POINT NC 27265

GARRELL STREET
L. JOLLY .....(910)-769-3495
4660 NOKOMIS DRIVE KENERSVILLE NC 27284

GREEN STREET
CURT SCARBOROUGH .....( )- -
1008 NEW HAMPSHIRE DRIVE JAMESTOWN NC 272829041

HILLCREST
JAMES BEESON .....(910)-993-2387
1385 UNION CROSS ROAD KERNERSVILLE NC 27284

HILLIARD MEMORIAL
STAN MOSS .....(910)-996-2085
318 LAKE RIDGE DR KERNERSVILLE NC 27284

HILLSVILLE
JIMMY HAGANS .....(910)-431-1629
3858 ROCKDAM CT TRINITY NC 27370

JAMESTOWN FIRST
TERRY SMITH .....(910)-454-5294
102 WILTSHIRE DR JAMESTOWN NC 27282

JEWEL BAPTIST CHURCH
RONNIE PREVATTE .....(910)-431-9238
RT 3, BOX 690 HIGH POINT NC 27263

LEXINGTON AVENUE
JOHN WILSON .....(910)-841-4167
1604 CAROLINA ST HIGH POINT NC 27265

OAK GROVE
FRANK DILLARD .....(910)-886-4603
804 MARLBORO ST HIGH POINT NC 27260

OAK VIEW BAPTIST
TED ISAACS .....(910)- -
902 NORSE DRIVE HIGH POINT NC 27265

PARKWOOD BAPTIST
ROBERT HIGHTOWER .....(910)-869-6209
1136 SKEET CLUB ROAD HIGH POINT NC 27265

PILOT VIEW BAPTIST
RICK MURPHY .....(910)-472-9139
415 HAYWOOD ST THOMASVILLE NC 27360

REAVIS MEMORIAL
BUD WARD .....(910)-299-6222
4826 HIGH POINT ROAD GREENSBORO NC 27407

SOUTHSIDE
KEITH PARLIER .....(910)-476-7653
2862 FINCH FARM ROAD TRINITY NC 27370

TRINDALE
MICHAEL RILING .....(910)-434-3627
5309 WINDEMERE CIRCLE TRINITY NC 27370

TRINITY BAPTIST
WAYNE NANCE .....(910)-861-5717
106 ASHWORTH CT TRINITY NC 27370

WESTCHESTER BAPTIST
FRANK LINER .....(910)-869-7882
1401 CARDIFF LANE HIGH POINT NC 27065

Secretary Directory

==========

ALBERTSON ROAD
DEBORAH FORD .....(910)-472-5769
7147 TREE HOLLOW ROAD THOMASVILLE NC 27360

BRENTWOOD BAPTIST
TINA BILLINGS .....(910)-841-3366
1127 NATHAN HUNT HIGH POINT NC 27260

CONRAD MEMORIAL
WANDA BOWERS .....(910)-476-7503
79 LOWERY DRIVE THOMASVILLE NC 27360

EMERYWOOD BAPTIST
DORIS TOWERS .....(910)-885-6016
1300 COUNTRY CLUB DR HIGH POINT NC 27262

ENGLISH ROAD BAPTIST
CHARLOTTE JONES .....(910)-887-2626
1111 ENGLISH ROAD HIGH POINT NC 27260

FAIRMONT PARK
ANN MCBRIDE .....(910)-882-0861
200 SUNSET DRIVE THOMASVILLE NC 27360

FAITH BAPTIST CHURCH
DIANA MACKINTOSH .....(910)-434-3622
PO BOX 361 TRINITY NC 27370

FIRST BAPTIST
DONNA RUSSELL .....(910)-434-1833
3944 CHET DRIVE TRINITY NC 27370

FRIENDLY BAPTIST
JEWEL HUBBARD .....(910)-886-8985
610 O'NEIL ST HIGH POINT NC 27260

GARRELL STREET
WENDI ADKINS .....(910)-431-4237
200 LANIE DRIVE TRINITY NC 27370

GREEN STREET
NORMA VESTAL .....( )- -
303 ROTARY DRIVE HIGH POINT NC 272626971

GREEN STREET
SUE MCGREW .....( )- -
303 ROTARY DRIVE HIGH POINT NC 272626971

HILLCREST
BARRY HILL .....(910)-884-1863
956 CHATFIELD DR JAMESTOWN NC 27282

HILLIARD MEMORIAL
PAT TAYLOR .....(910)-769-9810
3609 GREYSTONE DRIVE WINSTON-SALEM NC 27107

HILLSVILLE
SUSIE HARROLD .....(910)-475-3863
140 MEADOW WOOD DRIVE THOMASVILLE NC 27360

JAMESTOWN FIRST
JEAN MICHAEL .....(910)-454-2786
PO BOX 788 JAMESTOWN NC 27282

JEWEL BAPTIST CHURCH
MARIE ELLISON .....(910)-431-6354
3212 LAWRENCE DRIVE HIGH POINT NC 27263

LEXINGTON AVENUE
LYNDA THOMPSON .....(910)-889-7875
620 E LEXINGTON AVE HIGH POINT NC 27262

OAK GROVE
SHIRLEY FAIRCLOTH .....(910)-883-4868
113 DONVIE DRIVE HIGH POINT NC 27262

OAK VIEW BAPTIST
LINDA SHELTON .....(910)- -
8803 CEDAR SPRING DRI COLFAX NC 27235

OAK VIEW BAPTIST
JUDITH KELLY .....(910)- -
134 SUNVIEW AVE HIGH POINT NC 27265

PILOT VIEW BAPTIST
ANN HUGHES .....(910)-475-6549
217 CRESTVIEW DRIVE THOMASVILLE NC 27360

REAVIS MEMORIAL
JOYCE NELSON .....(910)-861-6632
3700 MT OLIVE CHURCH RD SOPHIA NC 27350

REAVIS MEMORIAL
CINDY DAVIS .....(910)-431-9444
116 ALDRIDGE LANE ARCHDALE NC 27360

HILLCREST
BARRY HILL .....(910)-884-1863
956 CHATFIELD DR JAMESTOWN NC 27282

HILLIARD MEMORIAL
PAT TAYLOR .....(910)-769-9810
3609 GREYSTONE DRIVE WINSTON-SALEM NC 27107

HILLSVILLE
SUSIE HARROLD .....(910)-475-3863
140 MEADOW WOOD DRIVE THOMASVILLE NC 27360

JAMESTOWN FIRST
JEAN MICHAEL .....(910)-454-2786
PO BOX 788 JAMESTOWN NC 27282

JEWEL BAPTIST CHURCH
MARIE ELLISON .....(910)-431-6354
3212 LAWRENCE DRIVE HIGH POINT NC 27263

LEXINGTON AVENUE
LYNDA THOMPSON .....(910)-889-7875
620 E LEXINGTON AVE HIGH POINT NC 27262

OAK GROVE
SHIRLEY FAIRCLOTH .....(910)-883-4868
113 DONVIE DRIVE HIGH POINT NC 27262

OAK VIEW BAPTIST
LINDA SHELTON .....(910)- -
8803 CEDAR SPRING DRI COLFAX NC 27235

OAK VIEW BAPTIST
JUDITH KELLY .....(910)- -
134 SUNVIEW AVE HIGH POINT NC 27265

PILOT VIEW BAPTIST
ANN HUGHES .....(910)-475-6549
217 CRESTVIEW DRIVE THOMASVILLE NC 27360

REAVIS MEMORIAL
JOYCE NELSON .....(910)-861-6632
3700 MT OLIVE CHURCH RD SOPHIA NC 27350

REAVIS MEMORIAL
CINDY DAVIS .....(910)-431-9444
116 ALDRIDGE LANE ARCHDALE NC 27360

TRINDALE
JAN BURGE .....(910)-431-2501
4643 CASHATT ROAD TRINITY NC 27370

TRINITY BAPTIST
BARBARA BENFIELD .....(910)-431-8692
4775 ALPINE DRIVE TRINITY NC 27370

WESTCHESTER BAPTIST
LILLIAN RUTH .....(910)-885-5945
1605 LARKIN ST HIGH POINT NC 27262

WESTCHESTER BAPTIST
KATHY HOOVER .....(910)-884-5262
19 NORTH FOREST DRIVE THOMASVILLE NC 27360

Church Treasurer Directory

==========

ALBERTSON ROAD
CAROL SKIDMORE .....(910)-869-6290
713 SKEET CLUB ROAD HIGH POINT NC 27265

BRENTWOOD BAPTIST
LARRY STROUD .....(910)-454-2656
4513 ABBOTT LOOP JAMESTOWN NC 27282

CONRAD MEMORIAL
KATHY BARLEY .....(910)-431-3941
800 WALL ROAD ARCHDALE NC 27263

CORNERSTONE
DELL WOLFE .....(910)-475-5039
3668 CIRCLE COURT TRINITY NC 27370

EMERYWOOD BAPTIST
JAMES RANDLE .....(910)-883-0354
1227 DEVONSHIRE ROAD HIGH POINT NC 27262

ENGLISH ROAD BAPTIST
IRIS HALL .....(910)-887-1614
1411 LYNWOOD TERRACE HIGH POINT NC 27262

FAIRMONT PARK
MILDRED WHEELER .....(910)-431-3167
6417 MODLIN DRIVE HIGH POINT NC 27263

FAITH BAPTIST CHURCH
PATSY RHUDY .....(910)-431-7770
5750 OLD MENDENHALL ROAD ARCHDALE NC 27263

FIRST BAPTIST
DONNA RUSSELL .....(910)-434-1833
3944 CHET DRIVE TRINITY NC 27370

FRIENDLY BAPTIST
REBECCA KENDRICK .....(910)-869-4150
410 E PEACHTREE DR HIGH POINT NC 27265

GARRELL STREET
ESTELLE JOLLY .....(910)-769-3495
4660 KONOMIS DRIVE KERNERSVILLE NC 27284

GREEN STREET
JEFF POU .....( )- -
210 WILLIFORD CT HIGH POINT NC 272653072

HILLCREST
KATHY ANGEL .....(910)-899-3586
1665 STATE ROAD KERNERSVILLE NC 27284

HILLIARD MEMORIAL
RAYMOND STILES .....(910)-431-2610
2628 INGRAM ROAD HIGH POINT NC 27263

HILLSVILLE
GLENDA FOGLEMAN .....(910)-861-5438
3797 RUNWAY DRIVE SOPHIA NC 27350

JAMESTOWN FIRST
JOE NORMAN .....(910)-454-3727
PO BOX 97 JAMESTOWN NC 27282

JEWEL BAPTIST CHURCH
SHEILA BEANE .....(910)-476-8782
RT 1 BOX 252 THOMASVILLE NC 27360

LEXINGTON AVENUE
ARNOLD SPAUGH .....(910)-882-1826
418 MANOR DRIVE HIGH POINT NC 27260

OAK GROVE
DAVID HARVELL .....(910)-454-1368
6702 ARVIN DRIVE JAMESTOWN NC 27282

OAK VIEW BAPTIST
JOE THOMAS .....( )- -
4005 BRADDOCK ROAD HIGH POINT NC 27265

PARKWOOD BAPTIST
W FARRINGTON .....(910)-454-4959
2008 HUNTERWOODS DRIVE HIGH POINT NC 27265

PILOT VIEW BAPTIST
BILL HEDRICK .....(910)-869-5778
3904 WALLBURG - HIGH POINT RD HIGH POINT NC 27265

REAVIS MEMORIAL
CINDY DAVIS .....(910)-431-9444
116 ALDRIDGE LANE ARCHDALE NC 27360

SOUTHSIDE
GENA SPENCER .....(910)-861-5587
311 DANIEL PAUL ROAD ARCHDALE NC 27263

TRINDALE
FRANCES TERRELL .....(910)-889-4002
1520 F WOODSIDE AVE HIGH POINT NC 27262

TRINITY BAPTIST
BARBARA BENFIELD .....(910)-431-8692
4775 ALPINE DRIVE TRINITY NC 27370

WESTCHESTER BAPTIST
GLENDA COOKE .....(910)-885-9320
1200 NORTH HAMILTON ST HIGH POINT NC 27262

Church Clerk Directory

==========

ALBERTSON ROAD
DEBRA IVEY .....(910)-476-4433
220 BECK LANE THOMASVILLE NC 27360

ALLEN JAY BAPTIST
ALICE ANDREWS .....(910)-451-2954
PO BOX 69 TRINITY NC 27370

BRENTWOOD BAPTIST
DENISE STROUD .....(910)-454-2487
4513 ABBOTT LOOP JAMESTOWN NC 27282

CONRAD MEMORIAL
IMOGENE YARBROUGH .....(910)-886-2158
1606 E LEXINGTON AVE HIGH POINT NC 27262

CORNERSTONE
CHERYL POOLE .....(910)-431-4444
6098 SUITS ROAD ARCHDALE NC 27263

EMERYWOOD BAPTIST
VICKY LESTER .....(910)-883-9044
1505 WILTSHIRE ST HIGH POINT NC 27262

ENGLISH ROAD BAPTIST
IRIS HALL .....(910)-887-1614
1411 LYNWOOD TERRACE HIGH POINT NC 27262

FAIRMONT PARK
SHERI BECK .....(704)-249-7034
419 COUNTY HOME ROAD LEXINGTON NC 27292

FAITH BAPTIST CHURCH
JEAN HALL .....(910)-431-6953
5221 MARLBROOK CT TRINITY NC 27370

FIRST BAPTIST
NAN EDWARDS .....(910)-431-7528
3795 RED FOX ROAD TRINITY NC 27370

FRIENDLY BAPTIST
IRENE HINSON .....(910)-869-5459
418 E PEACHTREE DR HIGH POINT NC 27265

GARRELL STREET
WENDI ADKINS .....(910)-431-4237
200 LANIE DRIVE TRINITY NC 27370

GREEN STREET
NORMA VESTAL .....( )- -
303 ROTARY DRIVE HIGH POINT NC 272626971

HILLCREST
SARAH WELBORN .....(910)-869-4890
1644 SQUIRE DARUS ROAD KERNERSVILLE NC 27284

HILLIARD MEMORIAL
PEGGY BOLTON .....(910)-882-4772
1301 W BURTON AVE HIGH POINT NC 27262

HILLSVILLE
DOLORES HAGANS .....(910)-431-1629
3858 ROCK DAM CT TRINITY NC 27370

JAMESTOWN FIRST
BETTY DYE .....(910)-674-7417
943 COQUINA LANE GREENSBORO NC 27406

JEWEL BAPTIST CHURCH
CATHY PATTON .....(910)-431-2715
2509 MENDENHALL ROAD HIGH POINT NC 27263

LEXINGTON AVENUE
CLARA WILSON .....(910)-884-5851
2407 GUYER ST HIGH POINT NC 27265

OAK GROVE
MARION JENKINS .....(910)-883-4063
1126 WAYSIDE ST HIGH POINT NC 27262

OAK VIEW BAPTIST
JILL WRIGHT .....( )- -
170 MERRY HILLS DR HIGH POINT NC 27262

PARKWOOD BAPTIST
LANA SMITH .....(910)-454-5649
2006 COBURN ROAD HIGH POINT NC 27265

PILOT VIEW BAPTIST
ELSIE SANDS .....(910)-885-8278
910 JACK KENNEDY THOMASVILLE NC 27360

REAVIS MEMORIAL
SHARON SPENCER .....(910)-431-6303
202 DON AVE TRINITY NC 27370

SOUTHSIDE
STELLA FLYNT .....(910)-869-8911
140 C OLD MILL ROAD HIGH POINT NC 27265

TRINDALE
KATHRYN CAVIN .....(910)-431-7598
4341 CRAVEN PINES ROAD SOPHIA NC 27350

TRINITY BAPTIST
ANDREA NANCE .....(910)-861-6501
3338 LONGVIEW DR ARCHDALE NC 27263

WESTCHESTER BAPTIST
SANDRA MYERS .....(910)-887-5144
1504 DELK DRIVE HIGH POINT NC 27265

Stewardship Chairman Directory

==========

ALLEN JAY BAPTIST
AGNES MELTON .....(910)-431-1272
1731 NC 62 WEST HIGH POINT NC 27263

CORNERSTONE
TOM MCRAE .....(910)-861-6209
1516 EAST FAIRFIELD ROAD HIGH POINT NC 27263

EMERYWOOD BAPTIST
BECKI WYATT .....(910)-882-8230
1030 ROCKFORD ROAD HIGH POINT NC 27262

ENGLISH ROAD BAPTIST
C HEDRICK .....(910)-883-9457
809 QUAKER LANE HIGH POINT NC 27262

FIRST BAPTIST
WAYNE LOHR .....(910)-431-2286
3510 GARRELL ST ARCHDALE NC 27263

GREEN STREET
ROBERT MULLINNIX .....( )- -
5172 WINDEMERE CIRCLE TRINITY NC 273707561

HILLCREST
KATHY ANGEL .....(910)-899-3586
1665 STATE ROAD KERNERSVILLE NC 27284

JAMESTOWN FIRST
RONNIE TAYLOR .....(910)-218-0266
3204 MORRIS FARMS RD JAMESTOWN NC 27282

LEXINGTON AVENUE
DIANE CARTER .....(910)-861-7824
4425 OLD PARK ROAD TRINITY NC 27370

OAK VIEW BAPTIST
STEVE YARBROUGH .....( )- -
535 DOGWOOD CT HIGH POINT NC 27265

PARKWOOD BAPTIST
ROBERT HIGHTOWER .....(910)-869-6209
1136 SKEET CLUB ROAD HIGH POINT NC 27265

REAVIS MEMORIAL
KEITH FRAZIER .....(704)-243-2853
101 COUNTRY CLUB LEXINGTON NC 27292

SOUTHSIDE
LARRY GRISSOM .....(910)-431-3668
7009 WINDCREEK CT HIGH POINT NC 27263

TRINDALE
MICHAEL OLIVER .....(910)-431-6834
228 ROBIN CIRCLE ARCHDALE NC 27263

TRINITY BAPTIST
BEN LAMBETH .....(910)-861-6693
6657 FAIRVIEW CHURC RD TRINITY NC 27370

WESTCHESTER BAPTIST
CHUCK RIDEOUT .....(910)-882-7951
4126 SILVERFOX COURT HIGH POINT NC 27260

Representatives on Assoc Board Directory

==========

ALBERTSON ROAD
NANCY BRYANT .....(910)-431-3279
5947 SURRET DRIVE ARCHDALE NC 27263

ALBERTSON ROAD
DOT BRAY .....(910)-883-9491
1526 HOMEWOOD AVE HIGH POINT NC 27265

CONRAD MEMORIAL
DAVID VAN METER .....(910)-882-5752
1125 COUNTRYSIDE DRIVE HIGH POINT NC 27265

CONRAD MEMORIAL
DEBBIE VAN METER .....(910)-882-5752
1125 COUNTRYSIDE DRIVE HIGH POINT NC 27265

CORNERSTONE
CAROLYN JACKSON .....(910)-431-6446
6204 CHECKER ROAD HIGH POINT NC 27263

CORNERSTONE
LINWOOD JACKSON .....(910)-431-6446
6204 CHECKER ROAD HIGH POINT NC 27263

EMERYWOOD BAPTIST
PHIL DIXON .....(910)-882-4370
1263 WESTMINSTER DRIVE HIGH POINT NC 27262

ENGLISH ROAD BAPTIST
GENE HALL .....(910)-887-1614
1411 LYNWOOD TERRACE HIGH POINT NC 27262

ENGLISH ROAD BAPTIST
BILL HAYWORTH .....(910)-886-7356
1700 EUGENE HIGH POINT NC 27260

FAIRMONT PARK
DAVID BECK .....(704)-249-7034
419 N COUNTY HOME ROAD LEXINGTON NC 27292

FAIRMONT PARK
WAYNE RICHARDSON .....(910)-887-1931
3001 ENGLISH ROAD HIGH POINT NC 27263

FAITH BAPTIST CHURCH
JOHN POWELL .....(910)-434-6194
525 EAST FAIRFIELD HIGH POINT NC 27263

FAITH BAPTIST CHURCH
DENNIS TEAL .....(910)-431-6510
3601 ROCKLANE DRIVE ARCHDALE NC 27263

FIRST BAPTIST
JACK THOMAS .....(910)-431-2503
4028 KNOLLWOOD DRIVE ARCHDALE NC 27263

FIRST BAPTIST
GENE CAMPBELL .....(910)-434-0855
201 LINDA DRIVE ARCHDALE NC 27263

FRIENDLY BAPTIST
BILL HOWINTON .....(910)-431-3843
4205 BARRETT DR ARCHDALE NC 27263

FRIENDLY BAPTIST
JIM KENDRICK .....(910)-869-4150
410 E PEACHTREE DRIVE HIGH POINT NC 27265

GARRELL STREET
DOC CLODFIELTER .....( )- -
3505 ROCKLAND DRIVE ARCHDALE NC 27263

GARRELL STREET
L. JOLLY .....(910)-769-3495
4660 NOKOMIS DRIVE KENERSVILLE NC 27284

GARRELL STREET
GEORGE JEFFREYS .....( )- -

HILLCREST
FREDA KIRK .....(910)-869-4395
104 VALLEY FORGE LANE KERNERSVILLE NC 27284

HILLCREST
MIKE SMITH .....(910)-869-3890
9847 MCNEIL ROAD KERNERSVILLE NC 27284

HILLIARD MEMORIAL
W HUGHES .....(910)-869-4984
3508 PINE VALLEY ROAD HIGH POINT NC 27265

HILLIARD MEMORIAL
WHIT GAILEY .....(910)-882-7466
1009 A ALBERT AVE HIGH POINT NC 27262

HILLIARD MEMORIAL
INEZ HUGHES .....(910)-869-4984
3508 PINE VALLEY ROAD HIGH POINT NC 27265

HILLSVILLE
TOMMY HARROLD .....(910)-475-3063
140 MEADOWWOOD DRIVE THOMASVILLE NC 27360

JAMESTOWN FIRST
CARLENE HOVIS .....(910)-454-1835
PO BOX 895 JAMESTOWN NC 27282

JAMESTOWN FIRST
MILDRED MCBROOM .....( )- -

JEWEL BAPTIST CHURCH
SHEILA BEANE .....(910)-476-8782
RT 1 BOX 252 THOMASVILLE NC 27360

JEWEL BAPTIST CHURCH
RONNIE BEANE .....(910)-476-8782
RT 1 BOX 252 THOMASVILLE NC 27360

OAK GROVE
CURT LAMBERT .....(910)-431-5524
401 E KAY PLACE HIGH POINT NC 27262

OAK GROVE
BILL JENNINGS .....(910)-885-5550
608 S ELM ST HIGH POINT NC 27262

OAK VIEW BAPTIST
JAMES SMITH .....(910)- -
1400 WISTERIA CT HIGH POINT NC 27265

OAK VIEW BAPTIST
TED ISAACS .....(910)- -
902 NORSE DRIVE HIGH POINT NC 27265

OAK VIEW BAPTIST
J MORRIS .....(910)- -
3801 BRIARWOOD AVE HIGH POINT NC 27265

OAK VIEW BAPTIST
ERIC PEACOCK .....(910)- -
2302 RIVERSHORE DRIVE HIGH POINT NC 27265

PARKWOOD BAPTIST
LORENE WARD .....(910)-841-4496
1620 TERNBERRY ROAD HIGH POINT NC 27262

PARKWOOD BAPTIST
KATHY LEE .....(910)-454-4675
1915 MIDDLEWOOD CT HIGH POINT NC 27265

SOUTHSIDE
MILDRED DILLS .....(910)-431-1784
204 GATE ST HIGH POINT NC 27263

SOUTHSIDE
RUTH YORK .....(910)-454-2278
927 BALLES CHAPEL RD JAMESTOWN NC 27282

TRINITY BAPTIST
BUD DATES .....(910)-431-5062
305 GREGG ST HIGH POINT NC 27263

TRINITY BAPTIST
RON GOOCH .....(910)-431-7869
3820 RED FOX ROAD TRINITY NC 27370

WESTCHESTER BAPTIST
ERNEST SHUSKEY .....(910)-882-1515
1204 BURTON AVE HIGH POINT NC 27262

WESTCHESTER BAPTIST
JOHN KENNEDY .....(910)-869-3737
3638 MALIBU DRIVE HIGH POINT NC 27265

Missions Development Director Directory

FIRST BAPTIST
JANET THOMAS .....(910)-431-2503
4028 KNOLLWOOD DRIVE ARCHDALE NC 27263

GREEN STREET
BOBBY DELLINGER .....( )- -
105 S CAMEO DRIVE THOMASVILLE NC 273609300

Messengers to Association Directory

ALBERTSON ROAD
WILBURN GRAVELY .....(910)-887-7115
2308 VAN BUREN ST HIGH POINT NC 27260

ALBERTSON ROAD
RUBY RAINES .....( )- -

BRENTWOOD BAPTIST
LARRY STROUD .....(910)-454-2656
4513 ABBOTT LOOP JAMESTOWN NC 27282

BRENTWOOD BAPTIST
DENISE STROUD .....(910)-454-2487
4513 ABBOTT LOOP JAMESTOWN NC 27282

BRENTWOOD BAPTIST
RON CHAPMAN .....(704)-708-2654
RT 6 BOX 4632 LEXINGTON NC 27292

BRENTWOOD BAPTIST
F.T. HARMAN .....(910)-882-3204
423 CAREY AVE HIGH POINT NC 27260

CORNERSTONE
DAVID ANGEL .....(910)-431-6864
2932 EBB SHORE DRIVE HIGH POINT NC 27263

CORNERSTONE
GENE HINSON .....(910)-861-5385
2613 INGRAM ROAD HIGH POINT NC 27263

ENGLISH ROAD BAPTIST
RICK WILLARD .....(910)-454-2079
PO BOX 355 JAMESTOWN NC 27282

ENGLISH ROAD BAPTIST
JUNIOR HEMBREE .....( )- -

ENGLISH ROAD BAPTIST
JAMES SUMMEY .....(910)-887-2626
1111 ENGLISH ROAD HIGH POINT NC 27262

ENGLISH ROAD BAPTIST
GENE HALL .....(910)-887-1614
1411 LYNWOOD TERRACE HIGH POINT NC 27262

ENGLISH ROAD BAPTIST
BILL HAYWORTH .....(910)-886-7356
1700 EUGENE HIGH POINT NC 27260

ENGLISH ROAD BAPTIST
FRANCIS ADAMS .....( )- -

ENGLISH ROAD BAPTIST
MILDRED KUPLEN .....( )- -

ENGLISH ROAD BAPTIST
ALICE KEY .....( )- -

ENGLISH ROAD BAPTIST
JANET FLYNN .....( )- -

ENGLISH ROAD BAPTIST
IRIS HALL .....(910)-887-1614
1411 LYNWOOD TERRACE HIGH POINT NC 27262

FAIRMONT PARK
WAYNE RICHARDSON .....(910)-887-1931
3001 ENGLISH ROAD HIGH POINT NC 27263

FAIRMONT PARK
RUBY PARKER .....( )- -

FAIRMONT PARK
HAZEL RIDDLE .....( )- -

FAIRMONT PARK
OPAL GREENWAY .....( )- -

FAIRMONT PARK
DAVID BECK .....(704)-249-7034
419 N COUNTY HOME ROAD LEXINGTON NC 27292

FAIRMONT PARK
SHERI BECK .....(704)-249-7034
419 COUNTY HOME ROAD LEXINGTON NC 27292

FAITH BAPTIST CHURCH
LARRY NEWSOM .....( )- -

FAITH BAPTIST CHURCH
LAURIN WELBORN .....( )- -

FAITH BAPTIST CHURCH
CHARLES MACKINTOSH .....(910)-434-3622
PO BOX 361 TRINITY NC 27370

FAITH BAPTIST CHURCH
BONNIE TEAL .....( )- -

FAITH BAPTIST CHURCH
LENORA POWELL .....( )- -

FAITH BAPTIST CHURCH
LUCILLE WELBORN .....( )- -

FAITH BAPTIST CHURCH
FRANK MYERS .....(910)-431-1621
5366 SHERRIE DRIVE ARCHDALE NC 27263

FAITH BAPTIST CHURCH
BRENDA NEWSOM .....( )- -

FAITH BAPTIST CHURCH
KATHY WELBORN .....(910)-472-4697
5274 JENNIFER COURT ARCHDALE NC 27292

FAITH BAPTIST CHURCH
JOHN POWELL .....(910)-434-6194
525 EAST FAIRFIELD HIGH POINT NC 27263

FAITH BAPTIST CHURCH
DENNIS TEAL .....(910)-431-6510
3601 ROCKLANE DRIVE ARCHDALE NC 27263

FIRST BAPTIST
JANET THOMAS .....(910)-431-2503
4028 KNOLLWOOD DRIVE ARCHDALE NC 27263

FIRST BAPTIST
DIANE LAX .....( )- -

FRIENDLY BAPTIST
JEWEL HUBBARD .....(910)-886-8985
610 O'NEIL ST HIGH POINT NC 27260

FRIENDLY BAPTIST
BESTY MARION .....( )- -

FRIENDLY BAPTIST
REBECCA KENDRICK .....(910)-869-4150
410 E PEACHTREE DR HIGH POINT NC 27265

FRIENDLY BAPTIST
STEVE JONES .....(910)-434-5137
203 ALDRIDGE LANE ARCHDALE NC 27263

FRIENDLY BAPTIST
RANDY MARION .....( )- -

FRIENDLY BAPTIST
J HUBBARD .....( )- -

FRIENDLY BAPTIST
JIM KENDRICK .....(910)-869-4150
410 E PEACHTREE DRIVE HIGH POINT NC 27265

HILLCREST
MIKE SMITH .....(910)-869-3890
9847 MCNEIL ROAD KERNERSVILLE NC 27284

HILLCREST
CHERYL SMITH .....( )- -

HILLIARD MEMORIAL
BARRY ROBERTS .....(910)-472-9448
5367 JENNIFER CT ARCHDALE CT 27263

HILLIARD MEMORIAL
INEZ HUGHES .....(910)-869-4984
3508 PINE VALLEY ROAD HIGH POINT NC 27265

HILLIARD MEMORIAL
WHIT GAILEY .....(910)-882-7466
1009 A ALBERT AVE HIGH POINT NC 27262

HILLIARD MEMORIAL
HAROLD HANCOCK .....( )- -

HILLIARD MEMORIAL
THERON HANCOCK .....( )- -

HILLSVILLE
JIMMY HAGANS .....(910)-431-1629
3858 ROCKDAM CT TRINITY NC 27370

HILLSVILLE
STAFFORD TAYLOR .....( )- -

JAMESTOWN FIRST
J ADDISON .....(910)-886-7040
2125 E CROSSING WAY HIGH POINT NC 27262

JAMESTOWN FIRST
MILDRED MCBROOM .....( )- -

JAMESTOWN FIRST
PASCAL HOVIS .....( )- -

JAMESTOWN FIRST
MARGARET ANGEL .....(910)-885-6471
3805 PLEASANT GARDEN RD GREENSBORO NC 27406

JAMESTOWN FIRST
CARLENE HOVIS .....(910)-454-1835
PO BOX 895 JAMESTOWN NC 27282

JAMESTOWN FIRST
JERRY HARPER .....(910)-454-2786
PO BOX 788 JAMESTOWN NC 27282

JEWEL BAPTIST CHURCH
JIMMY HINSON .....(704)-634-3492
PO BOX 933 MOCKSVILLE NC 27028

JEWEL BAPTIST CHURCH
DOYLE HUTCHINS .....( )- -

JEWEL BAPTIST CHURCH
JIM HUTCHINS .....(910)-769-2669
RT 6, BOX 246 WINSTON-SALEM NC 27107

JEWEL BAPTIST CHURCH
BEA HUTCHINS .....( )- -

JEWEL BAPTIST CHURCH
MARGARET HINSON .....( )- -

LEXINGTON AVENUE
CLARA WILSON .....( )- -

LEXINGTON AVENUE
RONALD WARD .....( )- -

LEXINGTON AVENUE
BOB GLASGOW .....(910)-889-7875
620 E LEXINGTON AVE HIGH POINT NC 27262

LEXINGTON AVENUE
BENNIE TAYLOR .....( )- -

LEXINGTON AVENUE
PANSY DAVIS .....( )- -

LEXINGTON AVENUE
CRAIG SAUNDERS .....(910)-889-7875
620 E LEXINTON AVE HIGH POINT NC 27262

OAK GROVE
EDDIE WEBB .....(910)-434-5689
267 MAYNARD DRIVE TRINITY NC 27390

OAK GROVE
CURT LAMBERT .....(910)-431-5524
401 E KAY PLACE HIGH POINT NC 27262

OAK GROVE
BETTY LAMBERT .....( )- -

OAK GROVE
BILL JENNINGS .....(910)-885-5550
608 S ELM ST HIGH POINT NC 27262

OAK VIEW BAPTIST
TED ISAACS .....(910)- -
902 NORSE DRIVE HIGH POINT NC 27265

OAK VIEW BAPTIST
ELIZABETH SHUFELT .....( )- -
2105 HICKSWOOD RD HIGH POINT NC 27265

PARKWOOD BAPTIST
LORENE WARD .....(910)-841-4496
1620 TERNBERRY ROAD HIGH POINT NC 27262

PARKWOOD BAPTIST
REBECCA NANCE .....(910)-869-4066
4512 JAMESFORD DRIVE JAMESTOWN NC 27282

PARKWOOD BAPTIST
ROBERT WILLIAMS .....(910)-454-2523
2107 PENNY ROAD HIGH POINT NC 27265

SOUTHSIDE
BETTY ORR .....( )- -

SOUTHSIDE
W FLYNT .....( )- -

SOUTHSIDE
BYNUM ORR .....(910)-476-8280
15 OLD FARM ROAD THOMASVILLE NC 27360

SOUTHSIDE
CLARA POOLE .....( )- -

SOUTHSIDE
BRIAN MOUNCE .....( )- -

SOUTHSIDE
STELLA FLYNT .....(910)-869-8911
140 C OLD MILL ROAD HIGH POINT NC 27265

SOUTHSIDE
DAVID NANCE .....( )- -

SOUTHSIDE
MILDRED DILLS .....(910)-431-1784
204 GATE ST HIGH POINT NC 27263

SOUTHSIDE
DOT GRISSOM .....( )- -

SOUTHSIDE
BETTY RODDEN .....( )- -

TRINITY BAPTIST
NORMAN RHYNE .....( )- -

TRINITY BAPTIST
D WATTS .....(910)-434-5965
5628 NC HWY 62 TRINITY NC 27370

TRINITY BAPTIST
GRACE RHYNE .....( )- -

WESTCHESTER BAPTIST
MARION HEDGECOCK .....(*)- -

WESTCHESTER BAPTIST
MATTIE SHUSKEY .....(910)-882-1515
1204 BURTON AVE HIGH POINT NC 27262

WESTCHESTER BAPTIST
FRED SMITH .....( )- -

WESTCHESTER BAPTIST
BUSTER CRABB .....( )- -

WESTCHESTER BAPTIST
BETTY WHELPLEY .....( )- -

TRINITY BAPTIST
JANICE WATTS .....(910)-434-5965
5628 NC HWY 62 TRINITY NC 27370

WESTCHESTER BAPTIST
ERNEST SHUSKEY .....(910)-882-1515
1204 BURTON AVE HIGH POINT NC 27262

WESTCHESTER BAPTIST
MOZELLE SMITH .....( )- -

WESTCHESTER BAPTIST
REG WHELPLEY .....( )- -

Missions At Work
All Over The World

Media Library Director Directory

CONRAD MEMORIAL
NORMA DENNIS .....(910)-454-3465
5052 HARVEY ROAD JAMESTOWN NC 27282

FAIRMONT PARK
RUTH HARRELL .....(910)-882-6908
103 PRINCETON ST HIGH POINT NC 27262

FAITH BAPTIST CHURCH
DIANA MACKINTOSH .....(910)-434-3622
PO BOX 361 TRINITY NC 27370

FIRST BAPTIST
MARTHA COLLINS .....(910)- -
107 BROOKHOLLOW ARCHDALE NC 27263

GREEN STREET
MARINELLE WEAVER .....( )- -
5417 MEMORIAL LANE GREENSBORO NC 274078020

HILLCREST
STEVE SEXTON .....(910)-869-6694
2400 LONONDERY RD KERNERSVILLE NC 27284

HILLIARD MEMORIAL
MARIE NORTON .....(910)-861-6963
4262 EARNHARDT RD ASHEBORO NC 27203

JAMESTOWN FIRST
CARLENE HOVIS .....(910)-454-1835
PO BOX 895 JAMESTOWN NC 27282

OAK VIEW BAPTIST
SUSAN ODELL .....( )- -
228 MONTLIEU HIGH POINT NC 272624031

SOUTHSIDE
SANDY GRISSON .....(910)-431-3668
7009 WINDCREEK CT HIGH POINT NC 27263

Prayer Minister Coordinator Directory

TRINDALE
MINNIE DYER .....(910)-861-0685
2318 NORWOOD CT TRINITY NC 27350

ALBERTSON ROAD
KIMBERLY BARROWS .....(910)-431-9215
1046 PEGRAM AVE HIGH POINT NC 27263

BRENTWOOD BAPTIST
PAT CALHOUN .....(910)-882-2065
1415 N HAMILTON ST HIGH POINT NC 27260

CONRAD MEMORIAL
VICKI CRAVEN .....(910)-454-6044
814 EDINBURGH DR JAMESTOWN NC 27282

CORNERSTONE
SHERRI SMITH .....(910)-434-7298
128 WINCESTER COURT TRINITY NC 27370

EMERYWOOD BAPTIST
MARIE BURNETTE .....(910)-883-7600
1300 COUNTRY CLUB DR HIGH POINT NC 27262

FAITH BAPTIST CHURCH
KATHY WELBORN .....(910)-472-4697
5274 JENNIFER COURT ARCHDALE NC 27292

FIRST BAPTIST
VICI HILL .....(910)-431-7236
3112 GARRELL ST ARCHDALE NC 27263

FRIENDLY BAPTIST
PENNY JONES .....(910)-434-5137
203 ALDRIDGE LANE ARCHDALE NC 27263

GARRELL STREET
EMMER GARNER .....( )- -

GREEN STREET
KATHY JONES .....( )- -
1103 EDINBURGH CT JAMESTOWN NC 272829026

HILLCREST
SARA POOL .....(910)-869-4436
3609 HUNTINGRIDGE DR HIGH POINT NC 27265

HILLIARD MEMORIAL
MARCIA FARLOW .....(910)-431-9090
484 ROBIN LANE ARCHDALE NC 27263

HILLSVILLE
MICKEY BRILES .....(910)-434-4063
915 BELMONT DRIVE HIGH POINT NC 27263

JAMESTOWN FIRST
CATHERINE PARKER .....(910)-454-2600
5112 VICKERY CHAPEL RD GREENSBORO NC 27407

JEWEL BAPTIST CHURCH
MAXINE DAWKINS .....(910)-431-1855
RT4, BOX 397 TRINITY NC 27370

LEXINGTON AVENUE
MARSHALL DEAN .....(910)-887-0867
3427 KIVETT DRIVE LOT 9-A HIGH POINT NC 27260

OAK GROVE
MARK MOSLEY .....(910)-431-0000
3760 RUNWAY DRIVE SOPHIA NC 27350

OAK VIEW BAPTIST
LOIS FREEMAN .....(910)- -
3604 HOLLYFIELD PL HIGH POINT NC 27265

PARKWOOD BAPTIST
JUDY FAIRCLOTH .....(910)-454-2597
302 JAMESTOWN ROAD HIGH POINT NC 27260

PILOT VIEW BAPTIST
LLOYD GRAY .....(910)-883-4514
3710 BOLIVAR AVE HIGH POINT NC 27260

REAVIS MEMORIAL
KATHY INGRAM .....(910)-472-6089
105 SHAMROCK DRIVE THOMASVILLE NC 27360

SOUTHSIDE
KARLYN NANCE .....(910)-476-7696
347 TIMBERLAND DR THOMASVILLE NC 27360

TRINDALE
CAROL ROBERTSON .....(910)-431-1546
1617 JACKSON LAKE ROAD HIGH POINT NC 27262

TRINITY BAPTIST
JANICE WATTS .....(910)-434-5965
5628 NC HWY 62 TRINITY NC 27370

WESTCHESTER BAPTIST
TERESA LEDFORD .....( )- -
GREENSBORO NC

Organist Directory

ALBERTSON ROAD
CAROL SKIDMORE .....(910)-869-6290
713 SKEET CLUB ROAD HIGH POINT NC 27265

CONRAD MEMORIAL
PATRICIA HIGH .....(910)-882-5145
1609 BEAUCREST AVE HIGH POINT NC 27265

CORNERSTONE
GAIL FARMER .....(910)-431-8958
5188 O'NEAL FARM ROAD TRINITY NC 27370

EMERYWOOD BAPTIST
MARSHA DILLS .....(910)-883-2833
1300 COUNTRY CLUB DR HIGH POINT NC 27262

ENGLISH ROAD BAPTIST
WAYNE DUNN .....(704)-744-6015
3242 ALLRED ROAD LEXINGTON NC 27292

FAIRMONT PARK
RACHEL DUNCAN .....(910)-885-1839
601 DENNY ST HIGH POINT NC 27262

FIRST BAPTIST
ROBERT SAMUEL .....(910)-431-3562
PO BOX 698 TRINITY NC 27370

FRIENDLY BAPTIST
CHERYL NORRIS .....(910)-475-6464
145 SUMMERS TRAIL THOMASVILLE NC 27360

GREEN STREET
ROB PORTER .....( )- -
1022 BLAIR ST HIGH POINT NC 273605346

HILLIARD MEMORIAL
PAT TAYLOR .....(910)-769-9810
3609 GREYSTONE DRIVE WINSTON-SALEM NC 27107

JAMESTOWN FIRST
PEGGY SHEPHERD .....(910)- -
102 QUARTERPATH CT JAMESTOWN NC 27282

JEWEL BAPTIST CHURCH
BETH PREYATTE .....(910)-431-9238
RT3, BOX 690 HIGH POINT NC 27263

LEXINGTON AVENUE
LARRY POTTS .....(910)-887-2107
912 HASTY SCHOOL ROAD THOMASVILLE NC 27360

OAK VIEW BAPTIST
PAT GABRIEL .....( )- -
2229 CAMBRIDGE DR HIGH POINT NC 27265

PARKWOOD BAPTIST
MONICA HIX .....(910)-632-1818
5814 SAGEBRUSH TRAIL GREENSBORO NC 27409

PILOT VIEW BAPTIST
MARLENE CANNON .....(910)-889-5379
3804 PINEVIEW AVE HIGH POINT NC 27260

SOUTHSIDE
BARBARA BEACH .....(910)-434-1070
6416 STAFFORD DR HIGH POINT NC 27263

TRINDALE
TERESA SOUTHERN .....(910)-889-8819
317 PLAYER DRIVE HIGH POINT NC 27260

TRINITY BAPTIST
WAYNE NANCE .....(910)-861-5717
106 ASHWORTH CT TRINITY NC 27370

Memorials

Allen Jay

Mr. Bill McDowell, Mrs. Margaret George, Mrs. Mrs. Myrtle Boyles, Mrs. Annie Nicholas, Mrs. Blanch Bates

Archdale, First

Mr. Gurney Charles, Ms. Gertrude East, Mrs. Mary Cook

Brentwood

Mr. John Byrd, Deacon; Mrs. Sarah Lambert,
Mrs. Carolyn Slack, Mrs. Vonnie Coltrane, Mrs. Trula Moore,
Mrs. Connie Buchanan

Conrad Memorial

Mrs. Eulalah Taylor, Mrs. Stella Shoaf, Mrs. Lelia Lisk

Cornerstone

Mrs. Vera Brown, Mr. Brice Lee, Mr. William McRae, Mr. Navorro Williard, Mr. Grady Garner, Mrs. Anice Dingler

Emerywood

Mrs. Mary Ann Lingerfelt, Mr. James R. Wagner, Mr. Ralph Martin, Deacon; Mr. Joe Brady, Mrs. Jean Marsh

English Road

Mrs. Mary Duke, Mr. Robert Hall, Mrs. Nellie Scruggs, Mr. Ray Von Evans, Deacon; Mrs. Irene Newman, Mr. Marvin Gordon, Mrs. Mackie Jensen, Mrs. Clara Hall, Mr. Robert Grady, Jr.

Fairmont Park

Mrs. Helen Henry

Faith

Mrs. Faye Hedgecock

Friendly

Mrs. Helen Godwin

Garrell Street

Mr. Brady Wilson

Green Street

Mrs. Pollie Brawley, Mrs. Allie Bull, Mrs. Gladys Carringan, Mr. Wiley Chandler, Mrs. Marjorie Chilton Mrs. Nell Clary, Mr. Ray Connell, Mr. Walter Crissman, Mr. Marvin Everhart, Mr. Claude Gable, Mrs. Helen Hamilton, Mrs. Maude Hancock, Mrs. Venus Harris, Mrs. Dorothy Haynes, Mr. Arnold Hines, Mr. Brent Hollar, Mrs. Sylvia Jenkins, Mr. Tom Johnson, Mrs. Blanche Killingsworth, Mr. Craig Lankford, Mr. Roy Lawrence, Miss Mollie Lawson, Mr. Floyd Lewis, Miss Lou E. Loftin, Mrs. Ella Luther, Mr. W. C. Malpass, Mrs. Alma Mann, Miss Betty Manus, Mr. Huey Mason, Mrs. Thelma M Meekins, Miss Jessie Myers, Mrs. Marietta Oakley, Mrs. Mabel Roberts, Mrs. Sallie Scarlett, Mrs. Ethel Sparto, Mrs. Eunice Taylor, Mr. Walter Vaughn, Mrs. Ruby Wagoner, Mrs. Cleutus Wright

Hillcrest

Mrs. Hilda Brown, Mrs. Blanche Welborn, Mrs. Cleora Payne

Hilliard Memorial

Mrs. Mona Saunders, Mrs. Pearl Slate,
Mrs. Grace Dula, Mr. James Nichols

Jamestown, First

Mr. T. V. Stewart, Deacon; Mrs. Pat Tweedy, Teasurer;
Mr. Raymond Embry, Mr. Ernest Holdren

Jewel

Mr. Benjamin C. Moore, Deacon

Lexington Ave.

Mrs. Mae Samuels

Oak Grove

Mr. Roy Pearce, Deacon

Pilot View

Mrs. Margaret Worley, Rev. Bill Worley, Ordained
Minister; Mr. Clyde Nobles, Mr. Felix Webb

Reavis Memorial

Mrs. Mildred Pipkin, Rev. L. B. Reavis

Southside

Mrs. Louise Borland, Mrs. Lorrene Rogers,
Mrs. Virginia Crisley

Trindale

Mrs. Arthur Perry, Mr. L. M. Southern

Trinity

Mr. Ervin Shields, Mrs. Ruth Shields, Mr. Charlie
Shore, Mr. Luther Koon, Deacon; Mrs. Sandra Norman,
Mrs. Frances Douglas

Westchester

Mrs. Katie Dyer, Mr. Randall Bowers, Mr. Paul Shaver,
Deacon; Mr. Bobby Everhart, Mrs. Lettie Edwards,
Mrs. Edna Scales, Mrs. Dot Price, Mrs. Helen Bailey

Annual Meeting Program

First Session

Monday Evening, October 9, 1995
English Road Baptist Church 7:00 P. M.

Theme: "To The Praise of the Glory of His Grace" Eph. 1:6

Call to Order	Rev. Stephen L.Welborn
Welcome-Invocation-Program Report	Dr. James Summey
Congregational Singing	Rev. Randy Thompson
Introduction of Speaker	Rev. M. W. Chapman
Special Music	Special Music
Message	Rev. Wayne Trexler
Congregational Singing	Rev. Randy Thompson
Key Note Address	Rev. M. W. Chapman
1996 Budget Presentation	Dr. James Summey
Special Music	Rev. Randy Thompson
Special Feature: "Spiritual Renewal"	Rev. M. W. Chapman
Benediction	Dr. Jerry Harper
Fellowship	

Second Session

Tuesday Evening, October 10, 1995
Parkwood Baptist Church 7:00 PM

Theme: "To The Praise of the Glory of His Grace" Eph 1:6

Call to Worship	CBA Choir
Call To Order	Rev. Stephen Welborn
Welcome & Invocation	Dr. Bob Williams
Congregational Singing	Rev. Randy Thompson
Advanced Book of Reports	Dr. James Baucom
Brotherhood Report	Mr. Larry Stroud
1996 Budget Vote	Dr. James Summey
Nominating Committee Report	Rev. Max Reece
Missions Development Report	Mrs. Hilda Neill
Installation of Officers	Rev. M. W. Chapman
Introduction of Speaker	Rev. M. W. Chapman
Congregational Singing and Special Music	CBA Choir
Message	Dr. Tom Womble
Benediction	Dr. Al Cadenhead
Choral Response	CBA Choir
Fellowship	

Proceedings Of The Thirty-Seventh Annual Session Of The Central Baptist Association

Theme: "To the Praise of the Glory of His Grace"

First Session: (October 9, 1995) English Road Baptist Church

The Thirty-Seventh Annual Session of The Central Baptist Association was called to order on October 9, 1995, at 7:00 p.m. by Rev. Stephen Welborn, Moderator.

Dr. James Summey, pastor of English Road Baptist Church, gave the Welcome and Invocation.

The Program report was given by Dr. James Summey. Dr. Summey made the motion to use printed program found in the Advanced Book of Reports. Motion carried.

Rev. Randy Thompson led the congregation in singing "God of Grace and God of Glory."

Dr. Marvin Chapman introduced the speaker, Rev. Wayne Trexler, Director of Missions of the Surry Association.

Rev. Randy Thompson led the congregation in singing "Grace Greater Than Our Sin."

Rev. Wayne Trexler's message centered around the theme, "To The Praise of the Glory of His Grace." The Scripture text was Epehsians 1:6. He used this to discover "Association Involvement in Christian Discipleship."

Rev. Bynum Orr was recognized as new pastor of Southside Baptist Church.

Rev. Randy Thompson led the congregation in singing a medley of hymns.

Dr. Marvin Chapman recognized representatives of agencies present.

Dr. Chapman presented a History of Baptist and what The Central Baptist Association is trying to accomplish. He reported that New Hope Baptist Church is closed; that Brentwood and Allen Jay are disbanding and joining together to form a new church. (Clerk note: the later did not happen.) Dr. James Summey presented the budget as found in the Advanced Book of Reports and moved 1, the adoption of the report.No seconded needed. Dr. Summey spoke to the report and indicated the vote on the budget would be Tuesday evening. Rev. George Brice indicated the Jail Ministry has listed $5,500.00 and they needed the $6,000.00 as requested.Rev. Stephen Welborn reminded us the vote on the budget would be during miscellaneous business on Tuesday evening.

Dr. Marvin Chapman reported on the annual beach trip, "Spiritual Renewal." Rev. David Williams, pastor of Trindale, gave a testimony. A film on Fort Caswell facilities and slide presentation of the Caswell Trip was presented. Mrs. Shirley Kennedy gave a testimony and the Caswell group sang "O, How He Loves You and Me" and "His Name Is Life." The congregation joined them in singing "To God Be The Glory." Rhonda Cross, Ann Collins and Ismael Rosario sang "Amazing Grace." Larry Stroud led in prayer.

Dr. Jerry Harper, pastor of First Baptist Church of Jamestown, led in the Benediction thus closing the first session.

Second Session (October 10, 1995) Parkwood Baptist Church

The Second Session of Central Baptist Association was held at Parkwood Baptist Church with Rev. Stephen Welborn, Moderator, presiding.

Rev. Randy Thompson, Central Baptist Association Music Director, presented the Call to Worship.

Dr. Robert Williams, pastor of Parkwood Baptist Church gave the Invocation and Welcome.

Rev. Randy Thompson let the congregation in singing "Fairist Lord Jesus,: "Have Thine Own Way," and " God is So Good."

Dr. James Baucom, Chairman of the Missions Performance Committee, indicated Central Baptist Association Spring Inspiration Meeting would be March 17, 1996, 6:00 p.m. at Green Street Baptist Church.

Larry Stroud presented the Brotherhood Report, reminding us of the following ministries:

Disaster Relief Program
Rest Stop Ministry
RA Race Competition
RA Track Meet

Dr. James Summey presented the 1995-1996 Budget for voting. Dr. Jerry Harper made a motion to amend Budget Item D-1 #111A-Jail Ministry-increasing it to $6,500.00. Ernest Shuskey seconded the amendment. Dr. Harper and several others spoke to the amendment. A Call for the question for the amendment to increase the Jail Ministry from $5,700.00 to $6,500. was made. Amendment carried.

Dr. Summey moved the budget be approved as amended. Motion carried.

Dr. Max Reece of the Nominating Committee presented the list of officers as printed in the Advance Book of Reports and moved the adoption. Motion carried.

Miscellanous Business

Rev. Archie Hardy, former pastor of New Hope Baptist Church, indicated since New hope had disbanded, they wanted to return the property across from the Central Baptist Association office to the Central Baptist Association Rev. Hardy made the motion that the Association accept the property back. Motion seconded by Jimmy Hinson and carried.

Dr. Baucom made a motion that the Program Committee check into the feasibility of having the Annual Meeting for one day —4:00 p.m. - 6:00 p.m. with supper and an evening session from 7:00 p.m. -9:00 p.m. Motion seconded by Dr. Jerry Harper of Jamestown Baptist Church and carried.

Mrs. Hilda Neil presented the Missions Development Report as printed in the Advanced Book of Reports.

Dr. Marvin Chapman installed the officers for 1995-1996. He asked for "Personal Priviledge" to thank the people for being so good to us, and (1) Challenges you to be committed (2) Challenges you to improve your skills (3) Challenges you to be optimistic.

Rev. Randy Thompson led the congregation in singing "And Can It Be."

Dr. Marvin Chapman introduced the speaker for the evening, Dr. Tom Womble, Associate Executive Director to Dr. Roy Smith of the North Carolina Baptist State Convention.

After Dr. Womble's message, a motion was made to adjourn the thirty-seventh annual session.

Dr. Alton Cadenhead of First Baptist of High Point, led in the Benediction.

CENTRAL BAPTIST ASSOCIATION
SPRING INSPIRATIONAL MEETING

Green Street Baptist Church
March 19, 1995

ORDER OF WORSHIP

WELCOME		Rev. Steve Welborn
CALL TO WORSHIP	"Amazing Love"	Combined Associational Choir
PROCESSIONAL HYMN	"All Hail The Power"	No. 202
PRAYER FOR ASSOCIATIONAL MISSIONS		Dr. Jim Baucom, Rev. M. W. Chapman and Dr. Jim Summey
SOLO	"A Chasing of the Wind"	Rev. Randy Thompson
WORSHIP MEDLEY	(See Words on Next Page)	Congregation
PRAYER OF PRAISE AND WORSHIP		Rev. Welborn
ANTHEM	"When I Survey The Wondrous Cross"	Combined Choir
SERMON		Dr. Jack Causey
INSPIRATIONAL MEDLEY		Congregation
BENEDICTION		Rev. Chapman

OUR PARTICIPANTS

Dr. Jim Baucom - Emerywood
Rev. M.W. Chapman - Director of Missions
Mr. Rob Porter - Pianist - Green Street
Dr. Jim Summey - English Road
Rev. Randy Thompson - Westchester
Mr. Adam Ward - Organist - Green Street
Rev. Steve Welborn - Faith
Mr. Bill Bishop and RA's

Central Baptist Association
Executive Committee Meeting
February 13, 1995

The Executive Committee of Central Baptist Association met February 13, 1995. Steve Welborn, Moderator, called the meeting to order.

The Treasurer's report was distributed. (copy attached)

Terrell Watts, on behalf of the Personnel Committee, presented the name of Brenda Nowell for office secretary with a salary of $8.12 per hour for 27 hour work week and that we pay $120.00 per month toward her health insurance. Other benefits will be as outlined in Personnel Handbook. Start date—30 days from today—March 13, 1995. Motion seconded by Barry Roberts and carried.

Jim Baucom reminded us of the Inspiration Meeting on March 19, 1995—7:30 p.m. at Green Street Baptist Church.

The moderator stated C. W. Moss had appointed an Ad Hoc Committee to look into the disposition of the satellite dish. Dub Hughes of Piedmont Lodge 681 had indicated Masonic and Eastern Star Home in Greensboro had indicated an interest. Motion made and seconded for the committee to persue and report back to the Executive Committee. Motion carried.

Terrell Watts made a motion to cancel Executive Committee scheduled for March 13, 1995. Motion seconded and carried.

Dr. Chapman indicated he had access to a person who wants to do multi-housing and trailer park ministry. We are strenghthening our Benovelent Program. Hilda Neill is implementing a program in the hospital to assist in feeding persons needing help. Also, those who need transportation to the doctor or hospital visits.

Jim Summey presented the following request for Cooperative Agreements with Baptist State Convention and Home Mission Board for Calendar Year of 1996:

Pending request:	Vietnamese	$ 4,000.00
	Jail Ministry	1,200.00

Motion seconded and carried.

Motion made to request the following:

Deaf Ministry-Green St.	4,000.00
Benevolent	4,500.00
Hungry	4,500.00
Barnabas Ministry	1,500.00
Church Ministries	Maximum
Pastoral Aid	Maximum
Backyard Bible School	3,000.00
Elderly	1,000.00
Flea Market Ministry	500.00
Leisure	1,200.00

Various Associational Ministries:

College Student	3,000.00
Disaster Relief	5,000.00
Summer Student Worker	3,000.00

Motion seconded and carried.

Jim Summey thanked the Finance Committee and Jim Hinson expressed appreciation to Personnel Committee for securing Secretary. C. W. Moss was presented a plaque for serving as Moderator. Meeting closed with prayer.

Respectfully submitted,

Mrs. Roy Angel, Clerk

Executive Committee Meeting
May 22, 1995

The Central Baptist Association Executive Committee met May 22, 1995. Steve Welborn, Moderator, called the meeting to order. After prayer, the minutes for February 12, 1995, were read and approved.

The Moderator requested that we have the treasurer's report at the end of the meeting tonight.

Jim Baucom, on behalf of the Missions Performance Committee, made a motion that we do a study to determine the feasibility of incorporating our Association. Mr. Baucom spoke to the motion. Motion carried with the Moderator to appoint a committee for the study.

Jim Summey reported for Terrell Watts of the Personnel Committee regarding Summer Youth Student Worker.He made the motion that we hire Leslie Williams for the summer as Student Youth Worker and Intern for Central Association. Motion seconded. Pay rate—37 hour work week @ $5.52 an hour for 10 weeks. $1,000.00 of this would come from the North Carolina Baptist State Convention. Motion carried.

Jimmy Hinson reported on "Here's Hope" meeting.

Dr. Chapman mentioned the following in his report:

Key Leadership personnel will lead conferences on June 5 at Green Street Church.

June 18-6:30 p.m. at Green Street will be a great night of singing.

July 11, Picnic for pastors and family in area behind "Y".

September 12, Roy Smith of Baptist State Convention will be in our Association for a program designed for information ONLY with regards to reorganization structure of the Southern Baptist Convention and the North Carolina Baptist State Convention. Place to be announced later.

Eric Peacock—last year's summer worker, has been invited to go to India this summer.

Ron Chapman was encouraged with attendance and the Disaster Relief Program on May 18. He had a good meeting.

The eyeglasses collected in our Association for Ukraine, are on their way with a medical team, maybe this summer.

We wish God's blessing on George Jeffreys as he is leaving our Association after June 5.

Jim Summey gave the treasurer's report:

Checking Account-Balance High Point Bank	$ 7,731.42
Savings Account-Balance Southern National Bank	17,392.30
Total	$25,123.73

All bills paid as of the end of April 1995.
We want to end the meeting tonight with a time of thanks and praise to the Lord.

Motion made and seconded to adjourn after closing prayer. Jim Summey led the prayer.

Respectfully submitted,

Mrs. Roy Angel, Clerk

Executive Committee Meeting
September 11, 1995

The Executive Committee of Central Baptist Association met September 11, 1995. Steve Welborn, Moderator, called the meeting to order. Jimmy Hinson led in prayer.

The minutes for May 22, 1995, were read and approved.

Jim Summey gave an oral Financial Report indicating all bills were paid and we were operating very well.

Jim Baucom, member of Special Committee to study incorporation of Central Association, reported the Committee had talked with an attorney and incorporation was not necessary.

Jimmy Hinson ask churches having revivals to include in "Here's Hope" Campaign. Let him know about them so they would be included in the total finals.

Dr. Chapman's report included the following:

Thanks for the special attention given to them following Mrs. Chapman's second hip surgery.

Calendar of Activities Committee re-arranged Executive Committee from December 11, 1995 to January 22, 1996 and the Missions Performance Committee from November 27, 1995 to January 8, 1996. These changes will be reflected in 1996 calendar.

Baptist Men working together doing things:

Rest Stop Ministry

Men/Boys fishing trip at Caraway

Brotherhood/WMU Sweetheart Banquet

Making a study with reference to Disaster Relief and trailer to make a mobile tool unit to have available wheel chairs, literature, stretchers, etc.

Tom Jenkins of Baptist State Convention, Stephen Welborn, Moderator and Dr. Chapman met to discuss monies available to Central Association, priority use of and possible partnership with other associations to have "Our Missionary to Ukraine" as speaker at annual meeting in 1996.

Encouraged everyone to be a Hilliard Memorial , September 12, 1995, to hear Roy Smith of Baptist State Convention discuss changes in Southern Baptist Convention and North Carolina Baptist State Convention.

The Moderator reminded us of the Annual Meeting—October 9, 1995-English Road Baptist Church and October 10, 1995-Parkwood Baptist Church.

A motion to adjourn after prayer was made and seconded. After prayer request, Ronnie Brown led in closing prayer.

Respectfully submitted,

Mrs. Roy Angel. Clerk

Nominating Committee Report

I. ADMINISTRATIVE SERVICES		
A. Officers		
1. Moderator		Rev. Stephen Welbo
2. Vice Moderator		Dr. James Summ
3. Clerk		Mrs. Margaret Ang
4. Treasurer		Mrs. Elizabeth Shufelt
5. Central Baptist Study Center Secretary/Treasurer		Mrs. Marjorie Hill
B. Committees		
1. Nominating Committee		
a. Mrs. Pansy Davis	1995	
b. Mr. Chan Shaver	1995	
c. Rev. Tommy Harrold	1995	
d. Mr. Bill Haywoth	1997	
e. Rev. Mike Smith	1997	
f. Mr. Larry Stroud, Ch	1997	
g. Rev. Stephen Jones	1997	
h. Mrs. Fern Riggs	1997	
i. Mrs. Juanita Johnson	1998	
j. Rev. Wayne Richardson	1998	
k. Mr. Walt Mueller	1998	
2. Finance Committee		
a. Rev. Barry Roberts	1995	
b. Mrs. Lucille Barker	1995	
c. Rev. Stephen Welbom	1995	
d. Dr. Jerry Harper	1997	
e. Rev. Ron Chapman	1997	
f. Mr. Charles Neill Jr. Ch	1997	
g. Mr. Bob Wilder	1997	
h Rev. Bruce Vaughn	1998	
i. Mr. Barry Hill	1998	
j. Mr. Keith Gleeson	1998	
k. Mrs. Debbie Burton	1998	
3. Memorials Committee		
a. Mrs. Margaret Angel	1995	
b. Mrs. Marjorie Hill	1997	
c. Mrs. Jean Willmoth	1998	
4. Personnel Committee		
a. Mrs. Sharon Muckenius	1995	
b. Mr. Herb Edwards	1995	
c. Rev. C. W. Moss, Ch	1997	
d. Mr. Doyle McMahan	1997	
e. Mr. Max Sink	1998	
f. Rev. Robert Williams	1998	
5. Annual Program Committee		
a. Mrs. Colene Davis	1995	
b. Rev. J. C. Alley	1996	

c. Rev. Marcus Campbell	1998
d. Mrs. Betty Anderson	1998
e. By Virtue Of Office:	1998
1) Host Church Pastor	1998
2) Host Church Pastor	1996
3) Associational Music Director	1996
4) Moderator Ch.	1998
5) Vice-Moderator	1996
6) Director Of Missions	1996
6. Properties Committee	
a. Mr. Don Short Ch	1996
b. Mr. Francis Adams	1997
c. Mr. Wesley Johnson	1998
7. Resolutions Committee	
a. Mr. James Klontz Ch	1996
b. Mr. Frank Wyatt	1997
c. Dr. Allen Gadenhead	1998
8. Historical Committee	
a. Mr. John Kinney	1996
b. Mr. Bill Guy	1997
c. Mrs. Sara Pool Ch	1998
9. Credentials Committee	
a. Mr. Doyle McMahan	1996
b. Mrs. Faye Collins	1996
c. Mrs. Elizabeth Shufell Ch	1997
d. Mrs. Inez Hughes	1997
e. Rev. Fred Reece	1998
f. Mrs. Brenda Nowell	1998
10. Crisis Fund Committee	
a. Mr. Bill Underwood	1996
b. Mrs. Judy Johnson	1997
c. Mr. John Joyce	1997
11. Constitution Committee	
a. Mrs. Kim Hubbard	1996
b. Dr. Jerry Harper Ch	1996
c. Mr. Lee Deb	1997
d. Dr. James Baucomb	1997
e. Mr. Ted Isaacs	1997
f. Mr. John Epps	1998
g.	1998
12. Long Range Planning Committee	
(A Blue Ribbon Committee Functions Until Process Is Completed	
a. Dr. Max D. Johnson Ch	
b. Mrs. Elizabeth Shufell	
c. Mr. Larry Stroud	
d. Mrs. Rebecca E. Chapman	
e. Rev. C. W. Moss, Vice Ch	
f. Director Of Missions	
13. Student Scholarship Committee	
a. Mr. Bob Allen Ch	

b. Mr. Bill Shelton		
c. Mr. Robin Smith		
14. Rhyne Scholarship Committee		
a. Chairman Of Missions Performance Service Group		
b. Chairman Of Personnel Committee		
c. Rhyne Family Representative - Mr. Norman Rhyne		
d. Moderator		
e. Director Of Missions		
15. Trustees		
a. Mr. Rick Cornwell, Ch	1996	
b. Mr. John Riggs	1997	
c. Mr. Charles Neill, III	1998	
II. MISSIONS PERFORMANCE SERVICE DIRECTORS		
A. Pastors/Deacons/Staff Director	1996	Rev. Ron Chapm
B. Sunday School Director	1996	Rev. Mike Sm
C. Discipleship Training/Family Leadership Development Director	1996	Mrs. Rebecca E. Chapman
D. Music Director	1996	
E. Brotherhood Director	1996	Mr. Larry Sir
F. WMU Director	1996	Mrs. Carolyn Hugh
G. Evangelism Director	1996	Rev Jimmy Hins
H. Stewardship Director	1996	Rev. Stephen Welbor
I. Media/Library (TACMO)	1996	Ms Vickie Lesle
J. Missions Development Director	1996	Mrs. Hilda N
K. Recreation Director	1996	Rev. David Willia
L. Family Life Director	1996	Dr. James Baucon
M. Christian Life Director	1996	Mrs. Claudia Murray
N. Central Baptist Study Center	1996	Dr. Terrell Watts
O. Student Ministry Director	1996	Dr. James Summ
P. YouthDirector	1996	Rev Eric Peaco
III. AGENCIES AND INSTITUTIONAL REPRESENTATIVES		
A. Annuity Board Of SBC	1996	Mr. John Wall
B. Baptist Hospital	1996	Rev. Max Ree
C. Baptist Foundation	1996	Rev. Stephen Jon
D. Baptist Retirement Homes	1996	Mr. Jim Ward
E. Baptist Childrens Homes	1996	Mrs. Cindy Williams
F. Cooperative Program	1996	Mrs. Martha Kenny
G. National Missions	1996	Mrs. Virginia Reed
H. Home Missions	1996	Mrs. Ann Collin
I. State Missions	1996	
J. Associational Missions	1996	
IV. PROGRAM ORGANIZATIONS		
A. WMU		
1. Director	1996	Mrs. Carolyn Hughes
2. Women On Mission Director	1996	Mrs. Rebecca E. Chapman
3. Secretary	1996	Mrs. Louise Smit
4. Acteens Director	1996	
5. G. A. Director	1996	Mrs. Reba Roseman
6. Missions Friends Director	1996	Mrs. Barbara Hayworth
7. Toy Store Coordinator	1996	Mrs. Inez Hughes
8. Toy Store Coordinator	1996	Mrs. Elizabeth Shuler
9. WMU Churchwide Missions Consultant	1996	Mrs. Debbie Van Meter

B. BROTHERHOOD		
1. Director	1996	Mr. Larry Stroud
2. Enlistment Director	1996	Mr. Bill Underwood
3. Teacher/Training Director	1996	Dr. Terrell Watts
4. Baptist Men Director	1996	Mr. Arthur Oates
5. R. A. Director	1996	Mr. Bill Bishop
6. Crusaders Director	1996	Mr. Scott Hutchens
7. Regional/State/Home Mission Representative	1996	Mr. Ernest Shuskey
8. Community Projects	1996	Mr. Arthur Oates
9. Emergency Disaster Coordinator	1996	
C. SUNDAY SCHOOL		
1. Director	1996	Rev. Mike Smith
2. Outreach Director	1996	Rev.. Ray Jones
3. Teacher/Training Director	1996	Rev. M. W. Chapman
4. Literature Consultant	1996	Mrs. Rebecca Chapman
5. Age Group Consultants		
a. Adults	1996	Rev. C. W. Moss
b. Youth	1996	Rev. Craig Saunders
c. Children	1996	Mrs. Chyrle Smith
d. Preschool	1996	
6. Vacation Bible School Director	1996	Mrs. Rebecca B. Chapman
D. DISCIPLESHIP TRAINING/LAITY LEADERSHIP DEVELOPMENT		
1. Director	1996	Mrs. Rebecca B. Chapman
E. EVANGELISM		
1. Director	1996	Rev. Jimmy Hinson
2.By Virtue Of Office		
a. Moderator	1996	
b. Vice Moderator	1996	
c. Baptist Ministers Conference President	1996	
d. Pastors Wives Fellowship President	1996	
e. Sunday School Outreach Director	1996	
f. Director Of Missions	1996	
G. MISSIONS DEVELOPMENT		
1. Director	1996	Mrs. Hilda Neill
2. Medical Services Director	1996	
3. Emergency Disaster Relief Coordinator	1996	
4. Community Missions	1996	
5. Flea Market Ministry	1996	Mr. Charles Neill, Jr.
6. Barnabas Ministry	1996	Dr. James Summey
7. Hospital Nutrition Ministry	1996	Mrs. Hilda Neill

Church Contributions
10/1/94-9/30/95

Albertson Road	755.00
Archdale First	928.00
Brentwood	907.90
Cornerstone	6,881.25
Emerywood	2,270.00
English Road	3,258.54
Fairmont Park	250.00
Faith	1,000.00
Friendly	720.00
Garrell Street	204.00
Green Street	19,605.00
High Point First	4,160.01
Hillcrest	4,048.19
Hilliard Memorial	2,321.00
Hillsville	504.00
Jamestown First	7,516.36
Jewel	950.04
Lexington Ave.	6,538.17
New Hope	1,200.00
Oak Grove	650.00
Oak View	3,300.00
Parkwood	400.00
Pilot View	2,035.04
Southside	448.00
Trindale	1,926.70
Trinity	7,353.43
Westchester	2.375.68
	$ 82,507.90

	CBA			
	1996 Associational Budget			
	10/1/1995 - 9/30/1996			
MINISTRIES	1996 BUDGET	FROM CBA	FROM OTHER SOURCES	
100 Mission Actions				
101 Benevolence	$3,000.00	$1,200.00	$1,800.00	BSC
102 Hunger Fund	$4,500.00		$4,500.00	BSC
103 Leisure (Rest Stop)	$450.00		$450.00	BSC
104 Christian Social Services	$1,000.00	$100.00	$900.00	BSC
105 Flea Market Ministry	$500.00	$500.00		
106 Barnabas Ministry	$800.00	$425.00	$375.00	BSC
107 Toy Store	$1,500.00	$1,500.00		
108 Local Spanish Ministry	$500.00	$500.00		
109 Local Metro Ministries	$3,000.00		$3,000.00	BSC
110 Church Partnerships				
110-A Deaf Ministry	$4,000.00		$4,000.00	BSC
110-B Vietnamese	$3,600.00	$300.00	$3,300.00	HMB/BSC
110-C Friendly Baptist	As Approved			BSC
110-D New Church Start	As Approved			
111 Community Ministries				
111-A Jail Ministry	$6,500.00	$5750.00	$750.00	BSC
111-B Special Projects	$500.00	$500.00		
112 Disaster Relief Ministries				
112-A Tool Trailer	$1,500.00	$1,500.00		
112-B Disaster Relief Vehicl	$3,200.00	$3,200.00		
112-C Tools	$500.00	$500.00		
112-D Blankets, Drugs, Foo	$1,000.00	$1,000.00		
112-E Training	$300.00	$300.00		
112-F Contributions	$1,000.00	$1,000.00		
113 Global Partnerships				
113-A Ukraine Missionary	$1,500.00	$1,500.00		
113-B Needs In The Ukraine	Consider Later			
113-C Needs In India	Consider Later			
113-D Needs In South Africa	Consider Later			
200 FELLOWSHIPS MINISTRIES				
201 Baptist Ministers Conf	$200.00	$200.00		
202 Baptist Ministers Wives	$100.00	$100.00		
203 Church Staff Conference	$100.00	$100.00		
204 Association Fellowship	$300.00	$300.00		
300 STUDENT SCHOLARSHIPS				
301 Rhyne Scholarship	$1,000.00	$1,000.00		
302 Non-Baptist Schools	$1,500.00	$1,500.00		
400 MISSIONS PERFORMANCE				
401 Pastors/Deacons/Staff				
401-A Operation	$200.00	$200.00		
402 Sunday School				
402-A Operation	$500.00	$500.00		
402-B Conferences	$200.00	$200.00		
402-C VBS	$200.00	$200.00		
402-D Speakers	$100.00	$100.00		
403 E AssisTeam Training	$175.00	$175.00		
403 Discipleship Training				
403-A Operation	$500.00	$500.00		
404 WMU				

404-A Operation	$800.00	$800.00		
404-B Prayer Retreat	$1,500.00		$1,500.00	By Participants
405 Brotherhood				
405-A Operation	$500.00	$500.00		
405-B Rest Stop	See 103			
405-C Disaster Relief	See117			
405-D RA'S	$600.00	$600.00		
405-E Speakers	$100.00	$100.00		
405-F Conferences	$75.00	$75.00		
405-G Training	$150.00	$150.00		
405-H "Dad The Family				
Shepherd " Conference	$800.00		$800.00	By Participants
405-I Men and Boys Fish-				
ing Tournament	$300.00		$300.00	By Participants
406 Evangelism				
406-A Operation	$100.00	$100.00		
406-B Speakers	$200.00	$200.00		
406-C Conferences	$200.00	$200.00		
406-D Projects/Training	$200.00	$200.00		
407 Media Library				
407-A Operation	$50.00	$50.00		
407-B Supplies	$200.00	$200.00		
407-C New Books	$500.00	$500.00		
407-D Videos/Cassettes	$200.00	$200.00		
408 Music				
408-A Operation	$50.00	$50.00		
408-B Sheet Music	$100.00	$100.00		
408-C Speakers	$75.00	$75.00		
409 CBA Study Center				
409-A Operation	$100.00	$100.00		
409-B Teaching Materials	$200.00	$200.00		
409-C Student Scholarship	$175.00	$175.00		
409-D Books/Guides and				
Registrations	$100.00	$100.00		
410 Stewardship				
410-A Operation	$50.00	$50.00		
410-B Programs	$100.00	$100.00		
411 Christian Life				
411-A Operation	$50.00	$50.00		
412-B Programs	$100.00	$100.00		
412 Family Life				
412-A Operation	$250.00	$250.00		
413 Missions Development				
413-A Operation	$250.00	$250.00		
413-B Mission Actions				
See 105				
See 108				
See 109				
413-C Hospital Nutrition				
See 109				
413-D Disaster Relief				
See 117				
413-E Global Partnerships				
See 118				
414 Recreation				
414-A Operation	$750.00	$750.00		
414-B Spiritual Renewal	$5,000.00		$5,000.00	By Participants
Lodging, Meals,				
Insurance (Estimate				
414-C Fishing Tournament	$800.00	$800.00		
Judges, Badges,				

Materials , Prizes				
414-D Retreat Speakers	$250.00	$250.00		
415 Youth Ministries				
415-A Operation	$50.00	$50.00		
415-B Special Events	$200.00	$200.00		
415-C Speakers	$50.00	$50.00		
416 Student Ministry				
416-A Operation	$100.00	$100.00		
500 OPERATING EXPENSES				
501 Telephone	$800.00	$800.00		
502 Office Supplies	$2,000.00	$2,000.00		
503 Printing				
503-A Office Printing	$1,000.00	$1,000.00		
503-B 1994 Annual	$1,200.00	$1,200.00		
503-C 1995 Annual	$1,200.00	$1,200.00		
504 Postage	$2,000.00	$2,000.00		
505 Equipment				
505-A New Computer	$1,800.00	$1,800.00		
505-B New Projectors	$500.00	$500.00		
505-C Computer Upgrade	$800.00	$800.00		
505-D Book Shelves	$900.00	$900.00		
505-E Service Contracts	$2,000.00	$2,000.00		
600 BUILDING & GROUNDS				
601 Utilities	$4,000.00	$4,000.00		
602 Insurance	$2,500.00	$2,500.00		
603 Building Upkeep	$1,500.00	$1,500.00		
604 Grounds Upkeep	$700.00	$700.00		
605 Furnishings	$1,200.00	$1,200.00		
606 Cleaning Service	$900.00	$900.00		
700 STAFF SALARIES				
701 Director Of Missions	$19,267.50	$19,267.50		
702 Secretary/Receptionist	$11,056.50	$11,056.50		
703 Extra Office Help	$4,000.00	$4,000.00		
704 Volunteer CCM Worker	$2,875.00	$1,000.00	$1,875.00	BSC
705 Student Summer Worker	$3,000.00	$2,100.00	$900.00	BSC
800 STAFF ALLOWANCES				
801 Director Of Missions				
801-A Housing	$10,350.00	$10,350.00		
801-B Utilities	$3,338.40	$3,338.40		
900 STAFF CHRISTMAS GIFTS				
901 Director Of Missions	$500.00	$500.00		
902 Secretary/Receptionist	$150.00	$150.00		
1000 STAFF REIMBURSEMENT				
1001 Director Of Missions				
1001-A Travel	$5,500.00	$5,500.00		
1001-B Library	$500.00	$500.00		
1001-C Home Office	$960.00	$960.00		
1001-D Conferences and Conventions	$1,200.00	$1,200.00		
1002 Secretary/Receptionist				
1002-A Travel	$1,000.00	$1,000.00		
1002-B Conferences	$175.00	$175.00		
1003 Summer Workers				
1003-A Travel	$300.00	$300.00		

2000 STAFF FRINGE BENEFITS				
2001 Director Of Missions				
2001-A Baptist Annuity	$4,895.17	$4,895.17		
2001-B Insurance	$4,440.00	$4,440.00		
2002 Secretary/Receptionist				
2002-A Insurance	$2,400.00	$2,400.00		
3000 TAXES				
3001 Social Security				
3001-A Director Of Missions	$2,495.51	$2,495.51		
3001-B Secretary/ Receptionist	$685.50	$685.50		
3001-C Extra Help	$248.00	$248.00		
3001-D Summer Worker	$124.00	$124.00		
3001-D CCM Worker	$178.25	$178.25		
3002 State Taxes				
3002-A Secretary/ Receptionist	As Required			
3002-B Extra Help	As Required			
3002-C Summer Worker	As Required			
3002-D CCM Worker	As Required			
3003 Medicare				
3003-A Secretary/ Receptionist	$160.32	$160.32		
3003-B Extra Help	$58.00	$58.00		
3003-C Summer Worker	$29.00	$29.00		
3003-D CCM Worker	$41.69	$41.69		
3004 North Carolina Tax				
3004-A Paid	As Required			
3004-C Refund	As Earned			
4000 Special Projects				
4001 Annual Sessions	$500.00	$500.00		
4002 Spring Inspiration	$500.00	$500.00		
4003 Ukraine Speaker	$2,000.00	$2,000.00		
5000 CONTINGENCIES				
5001 DOM Discretionary				
5001-A Pastors Emergencies Fund	$2,000.00	$2,000.00		
5001-B General Needs	$1,000.00	$1,000.00		
6000 MISCELLANEOUS FUNDS				
6001 General Needs	$500.00	$500.00		
TOTALS	$170,627.84	141,177.84	$29,450.00	

TABLE A ** CHURCH MEMBERSHIP AND OTHER INFORMATION **

YEAR ENDING September 30, 1995

ASSOCIATION
CENTRAL

STATE
NORTH CAROLINA

1 - Year Organized
2 - Pastor (Y/N)
3 - Year Pastor Came
4 - Church Location Code:

1-Open Country	Medium City	Large City
2-Village	5 Downtown	8 Downtown
3-Town	6-Neighborhood	9 Neighborhood
4-Small City	7-Suburbs	0 Suburbs

5 - Racial/Ethnic Group (1 thru 28)
6 - TOTAL BAPTISMS
a) Baptisms under 6 Years of Age
b) Baptisms 6-8 Years of Age
c) Baptisms 9 11 Years of Age
d) Baptisms 12 17 Years of Age
e) Baptisms 18-29 Years of Age
f) Baptisms 30-59 Years of Age
g) Baptisms 60 Years of Age & Up
7 - Other Additions (by letter, statement, etc.)
8 - Members Lost (by letter, statement, etc.)
9 - TOTAL MEMBERSHIP
a) Resident Members
b) Nonresident Members
10 - Received from Non Baptist Churches
11 - Lost to Non-Baptist Churches

CHURCHES	COUNTY	1	2	3	4	5	6	6a	6b	6c	6d	6e	6f	6g	7	8	9	9a	9b	10	11
ALBERTSON ROAD	GUILFORD	1948	Y	1994	9	01	10	0	0	0	1	4	5	0	0	1	398	133	265	0	0
ALLEN JAY BAPTIST	GUILFORD	1934	Y	1995	9	01	0	0	0	0	0	0	0	0	0	11	352	229	123	0	4
							0	0	0	0	0	0	0	0	0	0	0	0	0	0	0
BRENTWOOD BAPTIST	GUILFORD	1938	Y	1993	6	01	3	0	0	1	0	1	1	0	3	11	279	248	31	0	0
CHARITY							0	0	0	0	0	0	0	0	0	0	0	0	0	0	0
CLOVERDALE							0	0	0	0	0	0	0	0	0	0	0	0	0	0	0
CONRAD MEMORIAL	GUILFORD	1946	Y	1994	0	01	2	0	0	1	1	0	0	0	7	4	547	425	122	2	0
CORNERSTONE	GUILFORD	1985	Y	1985	1	01	7	1	2	0	1	1	1	1	6	19	250	238	12	0	0
EAST GRIMES AVENUE							0	0	0	0	0	0	0	0	0	0	0	0	0	0	0
EMERYWOOD BAPTIST	GUILFORD	1956	Y	1990	9	01	3	0	0	3	0	0	0	0	15	15	540	457	83	5	7
ENGLISH ROAD BAPTIST	GUILFORD	1913	Y	1992	9	01	2	0	0	0	0	1	1	0	1	148	543	468	75	0	11
FAIRMONT PARK	GUILFORD	1940	Y	1993	9	01	1	0	0	1	0	0	0	0	0	1	66	66	0	0	0
FAITH BAPTIST CHURCH	GUILFORD	1981	Y	1986	3	01	10	0	1	2	2	3	2	0	19	4	205	205	0	1	0
FIRST BAPTIST	GUILFORD	1947	N		4	01	1	0	0	0	0	0	0	1	0	21	486	405	81	0	2
FRIENDLY BAPTIST	GUILFORD	1943	Y	1990	9	01	0	0	0	0	0	0	0	0	2	20	55	55	0	0	0
GARRELL STREET	GUILFORD	1967	N		0	01	0	0	0	0	0	0	0	0	1	3	208	208	0	0	0
GREEN STREET	GUILFORD	1897	Y	1992	9	01	87	0	15	17	9	23	23	0	162	90	2906	2256	650	52	4
HIGH POINT FIRST							0	0	0	0	0	0	0	0	0	0	0	0	0	0	0
HILLCREST	FORSYTH	1961	Y	1991	1	01	15	0	0	8	0	2	5	0	28	8	516	466	50	1	0
HILLIARD MEMORIAL	GUILFORD	1928	Y	1991	9	01	3	0	0	1	2	0	0	0	1	7	339	207	132	0	1
HILLSVILLE	RANDOLPH	1966	Y	1991	3	01	19	0	2	2	7	5	3	0	19	10	165	143	22	6	0
JAMESTOWN FIRST	GUILFORD	1954	Y	1993	4	01	6	0	2	2	1	0	1	0	10	21	475	402	73	1	3
JEWEL BAPTIST CHURCH	GUILFORD	1941	Y	1981	0	01	2	0	0	1	1	0	0	0	1	2	262	250	12	0	0
LEXINGTON AVENUE	GUILFORD	1929	Y	1993	9	01	9	0	5	0	1	0	3	0	5	3	547	528	19	1	0
OAK GROVE	GUILFORD	1916	Y	1978	4	01	3	0	0	0	1	2	0	0	6	0	216	216	0	0	0
OAK VIEW BAPTIST	GUILFORD	1950	Y	1993	0	01	16	0	6	2	2	2	4	0	42	37	1017	881	136	6	3
PARKWOOD BAPTIST	GUILFORD	1963	Y	1984	0	01	2	0	1	0	0	1	0	0	5	0	165	145	20	0	0
PILOT VIEW BAPTIST	RANDOLPH	1941	N		9	01	2	0	0	0	0	0	1	1	2	8	536	493	43	1	1
PEAVIS MEMORIAL	GUILFORD	1952	Y	1989	9	01	36	0	5	3	4	10	13	1	21	15	920	900	20	7	2
SOUTHSIDE	GUILFORD	1914	Y	1991	9	01	10	1	2	2	0	1	0	0	4	9	500	352	148	0	0
TRINDALE	RANDOLPH	1960	Y	1990	1	01	15	0	2	1	8	2	1	1	44	4	208	201	7	1	0
TRINITY BAPTIST	RANDOLPH	1924	Y	1985	6	01	0	0	0	0	0	0	0	0	7	16	591	435	159	0	3
WESTCHESTER BAPTIST	GUILFORD	1908	Y	1994	8	01	11	2	3	1	3	2	0	0	6	40	610	468	142	0	7
TOTALS							277	4	46	50	44	60	64	5	417	528	13905	11480	2425	84	48

TABLE B ** SUNDAY SCHOOL INFORMATION **

YEAR ENDING September 30, 1995

ASSOCIATION
CENTRAL

STATE
NORTH CAROLINA

12 - TOTAL SUNDAY SCHOOL ENROLLMENT
a) Cradle Roll
b) Preschool 3-5
c) Children 6-11 Yrs
d) Youth 12-17 Yrs
e) Adults 18-24 Yrs
f) Adults 25-34 Yrs
g) Adults 35-54 Yrs
h) Adults 55 Yrs & Up
i) Special Education
j) Adults Away
k) Homebound
l) General Officers
m) Other Bible Study
13 - Sunday School Average Weekly Attendance
14 - New Sunday School Members
15 - Sunday School College Students
16 - Sunday School Single Adults
17 - Sunday School Not Church Members
18 - Sunday School Bus/Van Ministry
19 - Vacation Bible School
20 - Mission Vacation Bible School

CHURCHES	12	12a	12b	12c	12d	12e	12f	12g	12h	12i	12j	12k	12l	12m	13	14	15	16	17	18	19	20
ALBERTSON ROAD	83	7	4	5	8	11	0	14	26		0	4	4	0	49	2	0	0	0	0	43	0
ALLEN JAY BAPTIST	38	0	3	0	1	0	0	2	29		0	0	3	0	23	0	0	0	0	0	0	0
[illegible]	0	0	0	0	0	0	0	0	0		0	0	0	0	0	0	0	0	0	0	0	0
BRENTWOOD BAPTIST	81	8	9	5	3	4	14	0	35		0	0	3	0	58	0	0	0	0	0	88	0
CHARITY	0	0	0	0	0	0	0	0	0		0	0	0	0	0	0	0	0	0	0	0	0
CLOVERDALE	0	0	0	0	0	0	0	0	0		0	0	0	0	0	0	0	0	0	0	0	0
CONRAD MEMORIAL	261	0	27	35	30	10	19	47	64		0	0	4	25	142	30	2	7	8	0	140	0
CORNERSTONE	198	0	22	17	22	15	21	49	49		0	0	3	0	118	13	6	19	0	7	98	0
EAST GRIMES AVENUE	0	0	0	0	0	0	0	0	0		0	0	0	0	0	0	0	0	0	0	0	0
EMERYWOOD BAPTIST	353	0	31	34	32	11	47	98	75		8	0	6	7	156	25	0	0	0	0	112	0
ENGLISH ROAD BAPTIST	222	0	16	17	16	0	20	44	100		0	2	7	0	106	10	0	0	8	12	102	0
FAIRMONT PARK	49	0	4	5	3	0	3	13	1		0	0	5	0	5	1	0	0	0	0	44	0
FAITH BAPTIST CHURCH	107	0	13	10	13	20	14	15	22		0	0	16	30	70	17	2	6	0	0	54	0
FIRST BAPTIST	159	0	23	25	22	12	24	26	24		0	0	3	0	64	3	3	0	5	0	117	0
FRIENDLY BAPTIST	54	0	3	3	3	3	2	9	27		0	2	2	0	37	2	0	0	0	0	38	0
GARRELL STREET	86	0	6	4	11	5	4	32	21		0	0	3	0	35	1	0	0	0	0	0	0
GREEN STREET	2259	13	277	163	159	124	412	282	681		3	124	18	0	892	218	124	140	499	15	435	0
HIGH POINT FIRST	0	0	0	0	0	0	0	0	0		0	0	0	0	0	0	0	0	0	0	0	0
HILLCREST	221	0	32	30	44	6	25	36	38		0	5	5	0	111	32	1	7	14	0	133	0
HILLIARD MEMORIAL	172	0	11	19	26	0	5	19	73		0	11	8	0	101	3	0	44	9	0	89	0
HILLSVILLE	81	6	5	10	10	1	15	26	5		0	0	3	0	50	4	0	0	0	0	133	0
JAMESTOWN FIRST	265	0	22	25	23	11	32	18	129		0	2	3	0	95	16	6	0	10	0	70	0
JEWEL BAPTIST CHURCH	109	0	11	14	20	10	15	11	14		0	11	3	0	50	11	0	6	3	0	87	0
LEXINGTON AVENUE	342	0	23	30	45	65	56	62	42		0	14	5	0	189	23	4	21	12	0	130	0
OAK GROVE	112	4	7	15	18	12	12	21	19		0	0	4	0	75	8	2	4	0	3	65	0
OAK VIEW BAPTIST	668	3	74	54	73	84	100	90	185		0	0	5	0	301	20	10	76	41	4	197	0
PARKWOOD BAPTIST	92	0	14	9	2	17	15	12	23		0	0	0	0	55	6	3	4	1	0	40	0
PILOT VIEW BAPTIST	102	0	6	6	7	0	11	37	28		0	0	7	0	70	3	0	0	0	0	68	0
REAVIS MEMORIAL	343	18	22	39	30	12	75	120	20		0	0	6	1	245	16	10	40	11	0	141	0
SOUTHSIDE	181	7	17	7	30	16	22	15	55		0	8	4	0	101	4	5	0	5	2	96	0
TRINDALE	150	7	15	14	19	17	19	5	30		0	0	4	0	102	46	1	6	0	0	150	0
TRINITY BAPTIST	346	0	50	41	39	14	36	76	85		0	0	5	0	169	25	4	18	20	0	194	0
WESTCHESTER BAPTIST	504	0	47	31	40	80	67	86	128		20	0	5	0	160	10	60	52	0	10	100	0
TOTALS	7638	73	794	667	749	560	1085	1265	2028		31	183	144	63	3629	549	243	450	646	53	2964	0

TABLE C ** DISCIPLESHIP TRAINING INFORMATION ** YEAR ENDING September 30, 1995

ASSOCIATION
CENTRAL

STATE
NORTH CAROLINA

21 - TOTAL ONGOING DISCIPLESHIP TRAINING
a) Ongoing Preschool B-5 Yrs
b) Ongoing Children 6-11 Yrs
c) Ongoing Youth 12-17 Yrs
d) Ongoing Adults 18 Yrs & Up
e) DT General Officers

22 - TOTAL SHORT-TERM DISCIPLESHIP TRAINING
a) Short-Term Preschool
b) Short-Term Children
c) Short-Term Youth
d) Short-Term Adults
21&22 - TOTAL DT ENROLLMENT/PARTICIPATION
23 - Baptist Doctrine Study
24 - New Member Training
25 - Support Groups

CHURCHES	21	21a	21b	21c	21d	21e	22	22a	22b	22c	22d	21&22	23	24	25
ALBERTSON ROAD	0	0	0	0	0	0	0	0	0	0	0	0	0	0	0
ALLEN JAY BAPTIST	0	0	0	0	0	0	0	0	0	0	0	0	0	0	0
	0	0	0	0	0	0	0	0	0	0	0	0	0	0	0
BRENTWOOD BAPTIST	0	0	0	0	0	0	0	0	0	0	0	0	0	0	0
CHARITY	0	0	0	0	0	0	0	0	0	0	0	0	0	0	0
CLOVERDALE	0	0	0	0	0	0	0	0	0	0	0	0	0	0	0
CONRAD MEMORIAL	70	3	10	15	40	2	0	0	0	0	0	70	0	0	0
CORNERSTONE	0	0	0	0	0	0	0	0	0	0	0	0	0	0	0
EAST GRIMES AVENUE	0	0	0	0	0	0	0	0	0	0	0	0	0	0	0
EMERYWOOD BAPTIST	71	16	20	35	0	0	0	0	0	0	0	71	0	0	0
ENGLISH ROAD BAPTIST	47	0	7	8	30	2	63	0	0	0	3	110	0	3	0
FAIRMONT PARK	0	0	0	0	0	0	0	0	0	0	0	0	0	0	0
FAITH BAPTIST CHURCH	6	0	0	0	5	1	1	0	0	1	0	7	0	0	0
FIRST BAPTIST	0	0	0	0	0	0	35	0	0	0	35	35	0	0	0
FRIENDLY BAPTIST	0	0	0	0	0	0	0	0	0	0	0	0	0	0	0
GARRELL STREET	0	0	0	0	0	0	0	0	0	0	0	0	0	0	0
GREEN STREET	24	0	0	0	20	4	425	0	0	0	425	449	0	153	20
HIGH POINT FIRST	0	0	0	0	0	0	0	0	0	0	0	0	0	0	0
HILLCREST	1	0	0	0	0	1	5	0	0	0	5	6	0	0	0
HILLIARD MEMORIAL	96	0	4	12	75	5	177	2	9	33	133	273	52	0	0
HILLSVILLE	45	3	20	20	0	2	1[illegible]	0	0	5	37	87	0	10	0
JAMESTOWN FIRST	0	0	0	0	0	0	0	0	0	0	0	0	0	0	0
JEWEL BAPTIST CHURCH	0	0	0	0	0	0	0	0	0	0	0	0	0	0	0
LEXINGTON AVENUE	0	0	0	0	0	0	55	0	0	0	55	55	55	1	0
OAK GROVE	0	0	0	0	0	0	0	0	0	0	0	0	0	0	0
OAK VIEW BAPTIST	103	0	25	8	68	2	0	0	0	0	0	103	0	0	0
PARKWOOD BAPTIST	0	0	0	0	0	0	0	0	0	0	0	0	0	0	0
PILOT VIEW BAPTIST	0	0	0	0	0	0	0	0	0	0	0	0	0	0	0
REAVIS MEMORIAL	0	0	0	0	0	0	0	0	0	0	0	0	0	0	0
SOUTHSIDE	2	0	0	0	0	2	25	0	0	0	25	27	0	0	0
TRINDALE	0	0	0	0	0	0	15	0	0	0	15	15	0	0	0
TRINITY BAPTIST	14	0	0	10	0	4	164	0	0	15	149	178	0	3	0
WESTCHESTER BAPTIST	35	3	3	8	20	1	0	0	0	0	0	35	0	0	0
TOTALS	514	25	89	116	258	26	100[illegible]	2	9	54	882	1521	107	170	20

TABLE D ** MUSIC MINISTRY INFORMATION ** YEAR ENDING September 30, 1995

ASSOCIATION
CENTRAL

STATE
NORTH CAROLINA

26 - TOTAL MUSIC MINISTRY ENROLLMENT
a) Preschool 3 Years
b) Preschool 4-5 Years
c) Children 6-8 Years
d) Children 9-11 Years
e) Youth 12-17 Years
f) Adult Choir 18 Years & Up
g) Separate Senior Adult Choir
h) Handbells
i) Vocal Ensembles
j) Instrumental Ensembles

CHURCHES	26	26a	26b	26c	26d	26e	26f	26g	26h	26i	26j
ALBERTSON ROAD	20	0	0	0	0	5	15	0	0	0	2
ALLEN JAY BAPTIST	14	0	0	0	0	[illegible]	14	0	0	0	0
[illegible]	0	0	0	0	0	0	0	0	0	0	0
BRENTWOOD BAPTIST	43	0	0	0	0	0	15	0	0	27	1
CHARITY	0	0	0	0	0	0	0	0	0	0	0
CLOVERDALE	0	0	0	0	0	0	0	0	0	0	0
CONRAD MEMORIAL	76	0	0	6	22	25	23	0	0	0	0
CORNERSTONE	30	0	0	0	0	0	30	0	0	0	0
EAST GRIMES AVENUE	0	0	0	0	0	0	0	0	0	0	0
EMERYWOOD BAPTIST	96	0	9	9	8	13	27	3	21	0	0
ENGLISH ROAD BAPTIST	15	0	0	0	0	2	13	0	0	0	0
FAIRMONT PARK	24	0	0	3	2	3	14	0	0	0	2
FAITH BAPTIST CHURCH	20	0	0	0	0	4	15	0	0	0	0
FIRST BAPTIST	31	0	6	9	3	0	13	0	0	0	0
FRIENDLY BAPTIST	14	0	0	0	0	[illegible]	12	0	0	2	0
GARRELL STREET	13	0	1	2	1	[illegible]	5	0	0	1	1
GREEN STREET	432	22	68	73	53	44	93	26	13	25	15
HIGH POINT FIRST	0	0	0	0	0	[illegible]	0	0	0	0	0
HILLCREST	34	0	0	0	0	10	19	0	0	3	2
HILLIARD MEMORIAL	43	0	0	0	0	0	25	0	14	3	1
HILLSVILLE	43	5	4	8	5	5	10	0	0	4	2
JAMESTOWN FIRST	94	4	4	12	5	10	32	0	12	12	3
JEWEL BAPTIST CHURCH	23	0	0	0	0	1	10	0	0	6	4
LEXINGTON AVENUE	56	0	2	5	9	0	35	0	0	5	0
OAK GROVE	48	2	3	4	5	[illegible]	26	0	0	2	0
OAK VIEW BAPTIST	102	0	21	13	10	[illegible]	50	0	0	0	0
PARKWOOD BAPTIST	35	0	0	6	0	[illegible]	18	0	0	8	3
PILOT VIEW BAPTIST	38	0	0	0	0	[illegible]	30	0	0	4	4
REAVIS MEMORIAL	93	9	10	32	20	[illegible]	0	0	0	8	2
SOUTHSIDE	57	3	6	6	0	[illegible]	19	0	0	14	6
TRINDALE	35	0	0	0	0	[illegible]	29	0	0	6	0
TRINITY BAPTIST	96	8	10	10	15	[illegible]	28	0	10	0	3
WESTCHESTER BAPTIST	37	0	8	12	10	[illegible]	35	0	12	0	0
TOTALS	1722	53	152	210	168	190	657	29	82	130	51

TABLE I: ** WOMAN'S MISSIONARY UNION AND BROTHERHOOD INFORMATION **

YEAR ENDING September 30, 1995

ASSOCIATION
CENTRAL

STATE
NORTH CAROLINA

27 - TOTAL WMU ENROLLMENT
- a) Mission Friends 0-5 Yrs
- b) Girls In Action 6-11 Yrs
- c) Acteens 12-17 Yrs
- d) Baptist Young Women 18-34 Yrs
- e) Baptist Women 35 Yrs & Up
- f) WMU Officers

28 - Missions Project Participation

29 - TOTAL BROTHERHOOD ENROLLMENT
- a) Ages 6-8
- b) Ages 9-11
- c) Ages 12-17
- d) Ages 18 & Up

30 - EZRA Enrollment
31 - World Changers
32 - Missions Project
33 - Missions Action Groups
29,31,32,433 - TOTAL BROTHERHOOD ENROLLMENT/PARTICIPATION

CHURCHES	27	27a	27b	27c	27d	27e	27f	28	29	29a	29b	29c	29d	30	31	32	33	29,31 32&33
ALBERTSON ROAD	7	0	0	0	0	6	1	0	0	0	0	0	0	0	0	0	0	0
ALLEN JAY BAPTIST	0	0	0	0	0	0	0	0	0	0	0	0	0	0	0	0	0	0
	0	0	0	0	0	0	0	0	0	0	0	0	0	0	0	0	0	0
BRENTWOOD BAPTIST	14	0	0	0	1	9	4	0	10	0	0	0	10	0	0	6	28	44
CHARITY	0	0	0	0	0	0	0	0	0	0	0	0	0	0	0	0	0	0
CLOVERDALE	0	0	0	0	0	0	0	0	0	0	0	0	0	0	0	0	0	0
CONRAD MEMORIAL	45	13	9	0	12	0	1	40	6	0	6	0	0	0	0	40	25	71
CORNERSTONE	13	5	0	0	0	0	0	10	10	0	0	0	10	0	0	0	0	10
EAST GREENE AVENUE	0	0	0	0	0	0	0	0	0	0	0	0	0	0	0	0	0	0
EMERYWOOD BAPTIST	35	0	0	0	12	21	2	45	45	0	0	0	45	0	0	0	0	45
ENGLISH ROAD BAPTIST	50	5	4	0	10	30	5	4	25	0	5	0	20	0	0	5	0	30
FAIRMONT PARK	24	0	0	0	0	22	2	0	0	0	0	0	0	0	0	0	0	0
FAITH BAPTIST CHURCH	21	3	0	0	1	15	2	0	0	0	0	0	0	0	0	0	0	0
FIRST BAPTIST	61	10	12	0	10	20	9	40	14	4	0	0	10	0	0	0	0	14
FRIENDLY BAPTIST	9	0	0	0	0	6	3	0	10	0	2	3	5	4	0	0	0	10
GARNELL STREET	0	0	0	0	0	0	0	0	1	0	0	0	1	0	0	0	0	1
GREEN STREET	450	70	76	62	60	164	18	110	09	35	40	0	14	0	49	467	335	940
HIGH POINT FIRST	0	0	0	0	0	0	0	0	0	0	0	0	0	0	0	0	0	0
HILLCREST	53	7	20	0	5	11	1	0	18	5	5	0	8	10	0	13	44	75
HILLIARD MEMORIAL	67	6	0	7	6	25	15	0	43	0	2	11	22	0	0	8	0	51
HILLSVILLE	26	0	0	0	0	22	4	0	20	0	0	0	20	0	0	13	38	79
JAMESTOWN FIRST	10	0	5	0	0	5	0	0	13	4	5	2	2	0	0	0	0	13
JEWEL BAPTIST CHURCH	37	3	4	6	4	10	2	0	32	3	5	6	18	0	0	0	0	32
LEXINGTON AVENUE	22	0	0	10	12	0	2	0	22	4	3	5	10	0	15	18	15	70
OAK GROVE	0	0	0	0	0	0	0	0	0	0	0	0	0	0	0	0	0	0
OAK VIEW BAPTIST	80	24	20	5	10	31	5	2	53	6	2	0	45	0	0	0	0	53
PARKWOOD BAPTIST	40	11	6	0	17	10	4	16	26	3	0	0	23	0	0	0	0	26
PILOT VIEW BAPTIST	16	0	5	0	0	10	1	16	5	0	0	0	5	0	0	0	0	5
REAVIS MEMORIAL	35	15	20	0	0	0	0	0	21	10	10	0	1	0	0	3	2	26
SOUTHSIDE	32	10	0	0	12	10	2	0	0	0	0	0	0	0	0	0	0	0
TRIBBLE	26	0	0	0	0	25	1	0	25	0	0	0	25	0	0	0	0	25
TRINITY BAPTIST	88	14	7	5	10	40	4	15	18	6	4	2	6	0	0	4	0	22
WESTMINSTER BAPTIST	47	6	24	0	12	4	1	11	0	0	0	0	0	0	0	0	0	0
TOTALS	1111	210	216	101	210	495	81	527	514	80	89	29	308	14	64	577	487	1642

ASSOCIATION
CENTRAL

STATE
NORTH CAROLINA

36 - TOTAL RECEIPTS
a) Undesignated Gifts, Offerings, etc.
b) Designated Gifts, Offerings, etc.
c) All Other Receipts
37 TOTAL LOCAL EXPENDITURES
a) Church Staff Salaries
b) New Construction
c) Debt Retirement
d) Church Literature
e) All Other Local Expenditures
39 - Value of Church Property
40 - Money Borrowed
41 - Church Debt

CHURCHES	36	36a	36b	36c	37	37a	37b	37c	37d	37e	39	40	41
ALBERTSON ROAD	32376	30116	1260	0	35155	14726	0	0	2214	18215	731500	0	0
ALLEN JAY BAPTIST	46996	34905	6825	5106	12704	12175	0	0	329	0	686000	0	0
	0	0	0	0	0	0	0	0	0	0	0	0	0
BRENTWOOD BAPTIST	56375	51750	2620	1705	35760	15467	0	0	2086	15215	810000	0	0
CHARITY	0	0	0	0	0	0	0	0	0	0	0	0	0
CLOVERDALE	0	0	0	0	0	0	0	0	0	0	0	0	0
COBRAD MEMORIAL	303079	163583	20435	111061	267743	115201	0	40342	6102	106098	1470709	62500	51346
CORNERSTONE	241872	176895	63995	1182	563454	70465	450000	0	3230	31759	1289000	450000	450000
EAST GRIMES AVENUE	0	0	0	0	0	0	0	0	0	0	0	0	0
EMERYWOOD BAPTIST	343840	342502	1338	0	271057	154769	0	0	5905	110383	3500000	0	0
ENGLISH ROAD BAPTIST	159192	117795	20632	20765	86294	52544	0	0	5500	28250	1250000	0	0
FAIRMONT PARK	52037	47797	4240	0	64065	24882	0	0	1129	38854	0	0	0
FAITH BAPTIST CHURCH	130900	99940	31040	0	102162	56518	0	1380	2162	42102	0	0	7851
FIRST BAPTIST	114757	99573	11601	3583	97902	54033	0	1857	5012	37000	500000	20000	18143
FRIENDLY BAPTIST	52012	42153	9879	0	42397	21594	0	4560	618	13625	378100	0	34800
GARDEN STREET	35815	35815	0	0	29331	23479	0	0	650	5202	250000	0	0
GREEN STREET	2165063	1474093	455110	235852	1570606	740552	0	583399	37789	200896	9370829	0	402722
HIGH POINT FIRST	0	0	0	0	0	0	0	0	0	0	0	0	0
HILLCREST	142039	134630	7344	65	56467	3677	0	28859	6500	17431	998500	0	126025
HILLIARD MEMORIAL	120756	104751	15700	305	81759	56221	0	8130	4781	12627	658000	0	0
HILLSVILLE	86777	77494	8606	677	41972	31023	0	0	163	8786	275000	0	0
JAMESTOWN FIRST	344441	199304	45137	0	174959	106181	0	0	5562	63216	1000000	0	0
JEWEL BAPTIST CHURCH	51955	48822	3133	0	46653	35423	0	0	3507	7723	405425	0	0
LEXINGTON AVENUE	337909	317611	20298	0	317061	108605	0	22440	20550	66266	0	0	22140
OAK GROVE	108090	54045	54045	0	51691	37623	2818	0	1200	9850	150000	0	0
OAK VIEW BAPTIST	586023	414500	140990	23253	379702	136408	0	0	14773	128521	3700000	0	0
PARKWOOD BAPTIST	152006	88207	64599	0	96952	51247	0	29780	4002	11873	535050	0	29627
PILOT VIEW BAPTIST	106030	104531	3499	0	77094	32738	0	9733	1771	43662	1180000	0	31631
REAVIS MEMORIAL	303541	338921	40973	1647	169290	110134	1563	0	10670	38931	707500	0	0
SOUTHSIDE	114550	86771	27480	790	43456	22049	0	0	2074	18533	750000	0	0
TRIBBLE	122110	99498	22612	0	102560	46322	4400	0	3352	48486	600	0	0
TRINITY BAPTIST	214185	181030	31955	2400	175070	83447	0	0	8113	83510	586000	0	0
WESTCHESTER BAPTIST	290451	255201	35250	0	210065	149561	0	0	5268	55236	2200	0	0
TOTALS	6741210	5111493	1172535	435191	5002777	2301474	458781	730480	165812	1264250	31284413	532500	1174285

TABLE 4 ** MISSION EXPENDITURES INFORMATION ** YEAR ENDING September 30, 1995

ASSOCIATION
CENTRAL

STATE
NORTH CAROLINA

30 - TOTAL MISSION EXPENDITURES
a) Mission - New Construction
b) Mission - Other
c) Cooperative Program
d) Associational Missions
e) State Missions
f) Annie Armstrong Easter Offering
g) Other Home Missions
h) Lottie Moon Christmas Offering
i) Other Foreign Missions
j) Southern Baptist Christian Education
k) Southern Baptist Children's Homes
l) Southern Baptist Hospitals
m) Southern Baptist Retirement Facilities
n) All Other Mission Causes

CHURCHES	30	30a	30b	30c	30d	30e	30f	30g	30h	30i	30j	30k	30l	30m	30n
ALDERSON ROAD	3234	0	0	1320	0	420	314	180	1000	0	0	0	0	0	0
ALLEN JAY BAPTIST	1034	0	0	0	0	101	255	0	552	0	0	116	0	0	0
	0	0	0	0	0	0	0	0	0	0	0	0	0	0	0
BRENTWOOD BAPTIST	6549	0	0	0	1172	15	345	305	331	259	0	312	0	0	3810
CHARITY	0	0	0	0	0	0	0	0	0	0	0	0	0	0	0
CLOVERDALE	0	0	0	0	0	0	0	0	0	0	0	0	0	0	0
CONRAD MEMORIAL	25181	0	1109	9005	3366	650	2686	0	4255	0	0	0	0	0	4112
CORNERSTONE	20002	0	0	6378	6702	0	1025	0	1722	0	0	1675	0	0	500
EAST GATES AVENUE	0	0	0	0	0	0	0	0	0	0	0	0	0	0	0
EDGEWOOD BAPTIST	11838	0	0	3500	6000	0	0	0	200	562	4500	2000	1000	730	17332
ENGLISH ROAD BAPTIST	14115	0	400	3009	1230	220	720	120	4930	0	0	389	135	30	0
FAIRMONT PARK	5061	0	0	500	550	500	1006	0	1829	0	0	0	0	0	36
FAITH BAPTIST CHURCH	3629	0	0	560	0	0	300	1439	1300	150	0	0	0	0	0
FIRST BAPTIST	33592	0	0	3040	920	400	1100	0	16640	0	0	391	221	356	3126
FAITHFUL BAPTIST	7650	0	0	840	720	0	356	0	542	0	0	0	0	0	200
GARDELL STREET	606	0	0	402	204	0	0	0	0	0	0	0	0	0	0
GOOD STREET	318596	0	0	137002	19195	35	6619	19116	25224	5645	0	120	342	249	32059
HIGH POINT FIRST	0	0	0	0	0	0	0	0	0	0	0	0	0	0	0
HILLCREST	13147	0	0	0771	0	3750	245	0	1298	0	0	0	75	0	0
HILLSIDE MEMORIAL	16641	0	0	6220277	650	1070	0	0	2030	0	0	625	385	252	2675
HILLSVILLE	15095	0	0	504	504	0	0	0	1247	0	0	0	0	0	13640
JAMESTOWN FIRST	20264	0	0	15265	5059	0	1166	0	4466	0	0	75	0	0	1433
JERUSALEM BAPTIST CHURCH	3607	0	0	900	950	175	500	0	500	150	0	150	150	150	262
LEXINGTON AVENUE	29068	0	0	15256	6530	241	1643	0	4598	0	0	621	130	41	0
OAK GROVE	1250	0	0	200	200	200	200	100	100	100	0	150	0	0	0
OAK VIEW BAPTIST	62674	0	0	37728	3500	0	4541	0	14605	0	0	0	0	0	2400
PARKWOOD BAPTIST	7194	0	0	1135	400	150	0	0	0	0	0	0	0	0	5512
PILOT VIEW BAPTIST	13954	0	0	7273	2102	630	937	0	1924	0	0	0	0	0	0
REAVIS MEMORIAL	54442	0	0	1250	0	120	7633	0	8972	0	0	0	0	0	36457
SOUTHSIDE	13551	0	0	8009	440	0	1148	0	2000	0	0	0	148	0	1801
TRIBONLE	12019	0	0	4110	1964	0	1504	0	2230	0	0	0	0	0	2731
TRINITY BAPTIST	30221	0	0	20472	7150	500	2033	0	4299	0	0	536	382	306	2963
WESTCHESTER BAPTIST	24905	0	0	13303	2325	516	2325	0	6000	0	0	516	0	0	0
TOTALS	713819	0	1009	6529867	74045	10187	39561	21260	112794	6866	4500	7678	2968	2054	130750

TABLE H ** SPECIAL ITEMS **

YEAR ENDING September 30, 1995

ASSOCIATION
CENTRAL

STATE
NORTH CAROLINA

42 - Budget Promotion (1 thru 5)
43 - Radio/TV (1 thru 4)
44 - Christian Schools (1 thru 4)
45 - AM Worship Service Attendance
46 - PM Worship Service Attendance
47 - College Student Baptisms
48 - Congregational Services (Y/N)
49 - Visitation (Y/N)
50 - Church Council (Y/N)
51 - Marriage Enrichment (Y/N)
52 - Single Adult Group (Y/N)
53 - Week of Prayer Home Missions (Y/N)
54 - Home Mission Study (Y/N)
55 - Week of Prayer Foreign Missions (Y/N)
56 - Foreign Mission Study (Y/N)
57 - Community Ministries (Y/N)
58 - Here's Hope Revival (Y/N)
59 - Tithing Commitments (Y/N)
60 - Budget (Y/N)
61 - State Paper in Budget (Y/N)
62 - Building/Renovating (Y/N)

CHURCHES	42	43	44	45	46	47	48	49	50	51	52	53	54	55	56	57	58	59	60	61	62
ALBERTSON ROAD	1	1	1	49	20	1	Y	Y	Y	N	Y	Y	N	Y	N	N	Y	N	Y	N	N
ALLEN JAY BAPTIST				22	20	0	Y	N	N		N	Y	N	Y	N	N	Y	N	Y	N	N
[illegible]				0	0	0															
BRENTWOOD BAPTIST	2	1	1	65	50	0	Y	N	N	N	N	N	N	N	N	N	Y	N	Y	N	N
CHARITY				0	0	0															
CLOVERDALE				0	0	0															
CONRAD MEMORIAL				173	67	0	Y	Y	Y	Y	Y	Y	Y	Y	Y	Y	Y	N	Y	N	N
CORNERSTONE	1	1	1	207	82	0	Y	Y	Y	N	N	Y	N	N	Y	Y	Y	N	Y	N	N
EAST GRIMES AVENUE				0	0	0															
EMERYWOOD BAPTIST	5	1	2	190	0	0	N	Y	N	N	Y	N	Y	N	N	Y	Y	Y	N	Y	N
ENGLISH ROAD BAPTIST	5	1	1	161	33	0	Y	Y	Y	N	N	Y	Y	Y	Y	Y	Y	N	Y	Y	N
FAIRMOUT PARK				49	15	0	Y	N		N	N	N	N	N	N	N	N	N	Y	N	
FAITH BAPTIST CHURCH	5	1	1	102	58	0	Y	Y	Y	Y	N	Y	Y	Y	N	Y	Y	N	Y	Y	Y
FIRST BAPTIST	5	1	1	103	50	0	Y	Y	Y	Y	N	Y	Y	Y	N	Y	Y	N	Y	N	N
FRIENDLY BAPTIST	1	1	1	18	18	0	Y	Y	N	N	N	N	N	N	N	Y	Y	N	Y	N	N
GARRELL STREET	4			40	20	0	Y	Y	N	N	N	N	N	N	N	Y	N	N	Y	N	N
GREEN STREET	5	1	1	1220	450	6	Y	Y	Y	Y	Y	Y	Y	Y	Y	Y	N	N	Y	Y	Y
HIGH POINT FIRST				0	0	0															
HILLCREST	1	1	1	150	75	0	Y	Y	Y	Y	Y	Y	Y	Y	Y	Y	Y	Y	Y	N	N
HILLIARD MEMORIAL	5	1	1	115	45	0	Y	Y	Y		N	Y	Y	Y	Y	Y	Y	N	Y	Y	N
HILLSVILLE	5	1	1	98	52	0	Y	Y	Y	N	N	N	N	N	N	Y	N	N	Y	N	Y
JAMESTOWN FIRST	1	1	1	110	25	0	Y	Y	Y	Y	Y	Y	Y	Y	Y	N	N	N	N	N	N
JEWEL BAPTIST CHURCH	5	1	1	87	32	0	Y	N	N	N	N	Y	Y	Y	N	Y	Y	N	Y	N	N
LEXINGTON AVENUE	5	1	1	190	75	0	Y	Y	Y	N	Y	N	Y	Y	N	Y	Y	N	Y	N	N
OAK GROVE	1	1	1	70	45	0	Y	N	Y	N	N	Y	N	Y	N	Y	N	N	Y	N	N
OAK VIEW BAPTIST	1	1	1	350	150	0	Y	Y	Y	Y	Y	N	Y	N	Y	Y	N	N	Y	N	Y
PARKWOOD BAPTIST	5	1	1	81	0	0	N	N	N	N	N	N	N	Y	Y	Y	Y	N	Y	Y	N
PILOT VIEW BAPTIST	4	1	1	75	38	0	Y	N	N	N	N	N	N	N	N	N	N	N	Y	N	N
PEAVIS MEMORIAL	1	1	1	412	204	4	Y	N	N	N	Y	N	N	N	N	Y	N	N	Y	N	Y
SOUTHSIDE	5	1	1	175	150	0	Y	N	Y	N	N	Y	Y	Y	Y	Y	N	N	Y	Y	N
TRINDALE	5	1	1	114	60	0	Y	N	Y	N	N	Y	N	Y	N	N	Y	N	Y	N	N
TRINITY BAPTIST	5	1	1	180	50	0	Y	Y	Y	N	Y	Y	Y	Y	Y	Y	N	N	Y	N	N
WESTCHESTER BAPTIST	1	1	1	0	0	0			Y	N	Y	Y	Y	Y	Y	Y	N	Y	Y	Y	N
TOTALS				[illegible]	180[illegible]	1															

TABLE I ** MISSION INFORMATION ** YEAR ENDING September 30, 1945

34 - Church-Type Missions Started
35 - Church-Type Missions Operating
a) Mission Members
b) Sunday School at Missions
c) Discipleship Training at Missions
d) Music Enrollment at Missions
e) WMU at Missions
f) Brotherhood at Missions
g) Baptisms at Missions

ASSOCIATION
CENTRAL

STATE
NORTH CAROLINA

CHURCHES	34	35	35a	35b	35c	35d	35e	35f	35g
ALBERTSON ROAD	0	0	0	0	0	0	0	0	0
ALLEN JAY BAPTIST	0	0	0	0	0	0	0	0	0
	0	0	0	0	0	0	0	0	0
BRENTWOOD BAPTIST	0	0	0	0	0	0	0	0	0
CHARITY	0	0	0	0	0	0	0	0	0
CLOVERDALE	0	0	0	0	0	0	0	0	0
CONRAD MEMORIAL	0	0	0	0	0	0	0	0	0
CORNERSTONE	0	0	0	0	0	0	0	0	0
EAST GRIMES AVENUE	0	0	0	0	0	0	0	0	0
EMERYWOOD BAPTIST	0	0	0	0	0	0	0	0	0
ENGLISH ROAD BAPTIST	0	0	0	0	0	0	0	0	0
FAIRMONT PARK	0	0	0	0	0	0	0	0	0
FAITH BAPTIST CHURCH	0	0	0	0	0	0	0	0	0
FIRST BAPTIST	0	0	0	0	0	0	0	0	0
FRIENDLY BAPTIST	0	0	0	0	0	0	0	0	0
GARRELL STREET	0	0	0	0	0	0	0	0	0
GREEN STREET	0	0	0	0	0	0	0	0	0
HIGH POINT FIRST	0	0	0	0	0	0	0	0	0
HILLCREST	0	0	0	0	0	0	0	0	0
HILLIARD MEMORIAL	0	0	0	0	0	0	0	0	0
HILLSVILLE	0	0	0	0	0	0	0	0	0
JAMESTOWN FIRST	0	0	0	0	0	0	0	0	0
JEWEL BAPTIST CHURCH	0	0	0	0	0	0	0	0	0
LEXINGTON AVENUE	0	0	0	0	0	0	0	0	0
OAK GROVE	0	0	0	0	0	0	0	0	0
OAK VIEW BAPTIST	0	0	0	0	0	0	0	0	0
PARKWOOD BAPTIST	0	0	0	0	0	0	0	0	0
PILOT VIEW BAPTIST	0	0	0	0	0	0	0	0	0
REAVIS MEMORIAL	0	0	0	0	0	0	0	0	0
SOUTHSIDE	0	0	0	0	0	0	0	0	0
TRINDALE	0	0	0	0	0	0	0	0	0
TRINITY BAPTIST	0	0	0	0	0	0	0	0	0
WESTCHESTER BAPTIST	0	0	0	0	0	0	0	0	0
TOTALS	0		0		0		0		0
		0		0		0		0	

YEAR ENDING September 30, 1995

** CHURCH PROFILE DIGEST**

ASSOCIATION
CENTRAL

STATE
NORTH CAROLINA

6 - Total Baptisms
7 - Other Additions
9 - Total Membership
12 - Total Sunday School Enrollment
19 - Vacation Bible School Enrollment
21&22 - Total Discipleship Training Enroll./Part.
26 - Total Music Ministry Enrollment
27 - Total WMU Enrollment
29,31,32,&33 - Total Brotherhood Enrollment/Participation
36 - Total Receipts
38 - Total Mission Expenditures
38c - Cooperative Program
38d - Associational Missions
39 - Value of Church Property
41 - Church Debt

CHURCHES	COUNTY	6	7	9	12	19	21&22	26	27	29,31,32,&33	36	38	38c	38d	39	41
ALBERTSON ROAD	GUILFORD	10	0	398	83	43	0	20	7	0	39376	3234	1320	0	731500	0
ALLEN JAY BAPTIST	GUILFORD	0	0	352	38	0	0	14	0	0	46996	1024	0	0	686000	0
[illegible]		0	0	0	0	0	0	0	0	0	0	0	0	0	0	0
BRENTWOOD BAPTIST	GUILFORD	3	3	279	81	88	0	43	14	44	56375	5549	0	1172	810000	0
CHARITY		0	0	0	0	0	0	0	0	0	0	0	0	0	0	0
CLOVERDALE		0	0	0	0	0	0	0	0	0	0	0	0	0	0	0
CONRAD MEMORIAL	GUILFORD	2	7	547	261	140	70	75	45	71	303079	25483	9085	3266	1470709	51346
CORNERSTONE	GUILFORD	7	5	250	198	98	0	30	13	10	241872	20002	8378	6702	1289000	450000
EAST GRIMES AVENUE		0	0	0	0	0	0	0	0	0	0	0	0	0	0	0
EMERYWOOD BAPTIST	GUILFORD	3	15	540	353	112	71	96	35	45	343840	34838	2500	6000	3500000	0
ENGLISH ROAD BAPTIST	GUILFORD	2	1	543	222	102	110	15	50	30	159192	14119	3889	3238	1250000	0
FAIRMONT PARK	GUILFORD	1	0	65	49	44	0	24	24	0	52037	5061	500	250	0	0
FAITH BAPTIST CHURCH	GUILFORD	10	19	205	107	54	7	20	21	0	130980	3829	560	0	0	7851
FIRST BAPTIST	GUILFORD	1	0	486	159	117	35	31	61	14	114757	32592	9848	928	500000	18143
FRIENDLY BAPTIST	GUILFORD	0	2	55	54	38	0	14	9	10	52032	2658	840	720	378100	34800
GARRELL STREET	GUILFORD	0	1	208	86	0	0	13	0	1	35815	606	402	204	250000	0
GREEN STREET	GUILFORD	87	162	2906	2259	435	449	432	458	940	2189863	246596	137802	19395	9370829	402722
HIGH POINT FIRST		0	0	0	0	0	0	0	0	0	0	0	0	0	0	0
HILLCREST	FORSYTH	15	28	516	221	133	6	34	52	75	142039	14147	8771	0	998500	126025
HILLIARD MEMORIAL	GUILFORD	3	1	339	172	89	273	43	67	51	120756	16644	6220277	650	658000	0
HILLSVILLE	RANDOLPH	19	19	165	81	133	87	41	26	79	86777	15895	504	504	275000	0
JAMESTOWN FIRST	GUILFORD	6	10	475	265	70	0	94	10	13	244441	28264	15265	5859	1000000	0
JEWEL BAPTIST CHURCH	GUILFORD	2	1	262	109	87	0	23	37	32	51955	3887	900	950	405425	0
LEXINGTON AVENUE	GUILFORD	9	5	547	342	130	55	56	22	70	237909	29068	15256	6538	0	22140
OAK GROVE	GUILFORD	3	6	216	112	65	0	48	0	0	108090	1250	200	200	150000	0
OAK VIEW BAPTIST	GUILFORD	16	42	1017	668	197	103	102	88	53	586823	62874	37728	3600	3700000	0
PARKWOOD BAPTIST	GUILFORD	2	5	165	92	40	0	35	48	26	152806	7194	1125	400	535050	29627
PILOT VIEW BAPTIST	RANDOLPH	2	2	536	102	68	0	38	16	5	108030	12954	7273	2182	1180000	31631
REAVIS MEMORIAL	GUILFORD	36	21	920	343	141	0	93	35	26	383541	54442	1250	0	707500	0
SOUTHSIDE	GUILFORD	10	4	500	191	96	27	67	32	0	115550	13554	8009	448	750000	0
TRINDALE	RANDOLPH	15	44	208	150	150	15	35	26	25	126110	12849	4410	1964	600	0
TRINITY BAPTIST	RANDOLPH	0	7	594	346	194	178	96	88	22	218185	39221	20472	7350	686000	0
WESTCHESTER BAPTIST	GUILFORD	13	5	610	504	100	35	87	47	0	230993	24985	13303	2325	2200	0
TOTALS		277	417	13905	7638	2964	1521	1722	1331	1542	6741219	733819	6529867	74845	31284413	1174295

Historical Table

Date		Place	County	Preacher	Moderator	Clerk	No. Churches
1959	Oct. 15	Fairmont Park	Guilford	J. E. Rawlinson	Clyde Tucker	W. W. Robbins	30
1960	Oct. 15	Lexington Ave.	Guilford	Jake Thornburg	Clyde Tucker	W. W. Robbins	30
1961	Oct. 12	Hilliard Mem.	Guilford	John Wade	Clyde Tucker	W. W. Robbins	30
1962	Oct. 18	High Point First	Guilford	George Wallace	Neil Armstrong	Jake Thornburg	31
1963	Oct. 17	Emerywood	Guilford	Max Reece	Neil Armstrong	John Wade	31
	Oct. 18	Oakview	Guilford				
1964	Oct. 15	Conrad Mem.	Guilford	Francis Lunsford	George Wallace	John Wade	31
	Oct. 16	North Main St.	Guilford				
1965	Oct. 14	Brentwood	Guilford	Duncan Futrelle	George Wallace	Mrs. Roy Angel	32
	Oct. 15	Green Street	Guilford				
1966	Oct. 12	Green Street	Guilford	E. B. Stewart	James L. Pharr	Mrs. Roy Angel	36
	Oct. 13	Albertson Rd.	Guilford				
1967	Oct. 19	English Road	Guilford	R. D. Smith	James L. Pharr	Mrs. Roy Angel	35
	Oct. 20	Allen Jay	Guilford				
1968	Oct. 21	High Point First	Guilford	Tobie Stone	E. W. Price	Mrs. Roy Angel	35
	Oct. 25	Green Street	Guilford				
1969	Oct. 23	Woodlawn	Guilford	Raymond Stiles	W. W. Robbins	Mrs. Roy Angel	35
	Oct. 24	Hillcrest	Forsyth				
1970	Oct. 22	Trinity	Randolph	A. B. Ashill	W. W. Robbins	Wayne Bullard	35
	Oct. 23	Fairmont Park	Guilford				
1971	Oct. 18	Reavis Mem.	Guilford	E. W. Price	W. W. Robbins	Wayne Bullard	33
	Oct. 19	Jamestown First	Guilford				
1972	Oct. 19	Oak View	Guilford	C. H. Tucker	Charles Neill	Wayne Bullard	32
	Oct. 20	Archdale First	Randolph				
1973	Oct. 25	Pilot View	Randolph	Charlie Monk	Charles Neill	Wayne Bullard	32
	Oct. 26	Allen Jay	Guilford				
1974	Oct. 24	Albertson Road	Guilford	Elliot Stewart	Charles Neill	Bill Underwood	32
	Oct. 25	Lexington Ave.	Guilford				
1975	Oct. 20	Friendly	Guilford	B. R. Hiatt	E. B. Stewart	Lawson Allen	32
	Oct. 21	Trindale	Randolph				
1976	Oct. 18	Hilliard Mem.	Guilford	Alfred Miller	Charles Stafford	Bobby Beane	33
	Oct. 19	High Point First	Guilford				
1977	Oct. 17	English Road	Guilford	Stanley Earomirsky	Charles Stafford	Bobby Beane	33
	Oct. 18	Garrell Street	Randolph				
1978	Oct. 16	Conrad Mem.	Guilford	Kenneth Miller	Neil Duncan	Joyce Whitt	31
	Oct. 17	Westchester	Guilford				
1979	Sept. 17	Allen Jay	Guilford	Farrell Shimpock	F. G. Alford	Joyce Whitt	31
	Sept. 18	Trinity	Randolph				
1980	Sept. 22	Jamestown First	Guilford	Yates Brooks	Ken Miller	Susan Hutchins	31

	Sept. 23	Oak View	Guilford				
1981	Sept. 21	Southside	Guilford	L. H. Hollingworth	Walter Crissman	Donice Harrod	31
	Sept. 22	Emerywood	Guilford				
1982	Sept. 13	Hillcrest	Forsyth	Fred Senter	Walter Crissman	Donice Harrod	31
	Sept. 14	Fairmont Park	Guilford				
1983	Sept. 12	Westchester	Guilford	Robert Glasgow	Lamar King	Donice Harrod	31
	Sept. 13	Archdale First	Randolph				
1984	Sept. 17	Reavis Mem.	Guilford	Yates Wilkinson	Lamar King	Donice Harrod	30
	Sept. 18	Pilot View	Guilford				
1985	Sept. 16	Green Street	Guilford	J. Charlie Monk	Herb Edwards	Donice Harrod	30
	Sept. 17	High Point First	Guilford				
1986	Sept. 15	Brentwood	Guilford	Jerry Benfield	Herb Edwards	Donice Harrod	30
	Sept. 16	Lexington Ave.	Guilford				
1987	Sept. 21	English Road	Guilford	Woodrow Hill	John Kenney	Dot Whitehead	31
	Sept. 22	High Point First	Guilford				
1988	Sept. 19	Southside	Guilford	Gary Marsh	John Kenney	Dot Whitehead	31
	Sept. 20	Hilliard Mem.	Guilford				
1989	Sept. 18	Jamestown First	Guilford	Randy Huckabee	Bob Glasgow	Dot Whitehead	32
	Sept. 19	Trinity	Randolph				
1990	Sept. 17	Pilot View	Randolph	Jim Medlin	Bob Glasgow	Dot Whitehead	32
	Sept. 18	Green Street	Guilford				
1991	Sept. 17	Westchester	Guilford	Roy Mason	Terrell Watts	Dot Whitehead	32
	Sept. 18	Allen Jay	Guilford				
1992	Oct. 12	Oak View	Guilford	Dr. Tom Jenkins	Terrell Watts	James Summey	33
	Oct. 13	Hillcrest	Forsyth	Rev. Marvin Chapman			
1993	Oct. 11	Emerywood	Guilford	Dr. George Shore	Rev. C. W. Moss	James Summey	33
	Oct. 12	Green Street	Guilford	Rev. Charles Locklear			
1994	Oct. 24	Trinity	Randolph	Bob Watson	Rev. C. W. Moss	Margaret Angel	33
	Oct. 25	High Point First	Guilford	O. D. Martin			
1995	Oct. 9	English Road	Guilford	Rev. Wayne Trexler	Rev. Stephen Welborn	Margaret Angel	33
	Oct. 10	Parkwood	Guilford	Dr. Tom Womble			

1994 & 1995

Thirty-Sixth & Thirty Seventh Annual Sessions

Central Baptist Association of North Carolina